THE ROLL OF HONOR.
That's where Printers' Ink, the publisher's bible, places The Daily Age for its honest statements of circulation. Few Ohio papers have attained this. Average first six months of 1906 net paid circulation 3001.

THE WEATHER—Fair Tonight, Saturday Fair and Warmer

COSHOCTON DAILY AGE.

...tisements, and ... faces. Good, ... ing, convincingly ... properly displayed, ... results as certain as ... lows day.

VOL. II. No. 46. FRIDAY COSHOCTON, O., SEPTEMBER 14, 1906. FRIDAY TWO C...

OHIO PAYS TRIBUTE TO MEMORY OF MARTYRED SON

BRONZE IMAGE OF M'KINLEY IS UNVEILED

On Anniversary Of His Death, The Statue Is Uncovered.

Columbus, O., Sept. 14.—A bronze image of William McKinley was unveiled here as an event commemorating the fifth anniversary of his death.

The memorial is located on High street at the main entrance to the state house grounds. It is in the form of an arc of a circle. In the center is the pedestal surmounted by the figure of McKinley, of heroic size, 9 feet 4 inches high. At each end are bronze groups of allegorical figures intended to typify fundamental ideas or sentiments that underlie good government.

On the right is the type of physical force and human energy in repose, beside which is seated the youth of the coming generation in the attitude of intent study, counseled by the practical wisdom of maturity, typifying prosperity through progress.

On the left a beautiful specimen of American womanhood typifies those noble attributes of heart and home for which this country stands. Her left hand encircling the maiden at her side places above the emblems of war (sword and helmet) the palm of peace. Together with the maiden holding the wreath, this group is intended to symbolize the tribute of the people to the man.

The figure of McKinley represents him as he appeared at Buffalo, when

Copyright by Frances B. Johnston.

MRS. ALICE LONGWORTH.

delivering the famous address which was followed by the assassin's bullet and the bronze inscriptions on the stone work at the front of the monument are taken from that address.

The inscription on the left reads as follows: "Let us ever remember that our interest is in concord, not conflict; and that our real eminence rests in the victories of peace, not those of war."

The inscription on the right: "Our earnest prayer is that God will graciously vouchsafe prosperity, happiness and peace to all our neighbors; and like blessings to all the peoples and the powers of earth."

The inscription on the front of the center pedestal: "William McKinley, Twenty-fifth president of the United States;" and on the rear: Born at Niles, O., Jan. 29, 1843. Died at Buffalo, New York, Sept. 14, 1901.

This inscription is under the Roman eagle, and under it, in turn, are these words: "Erected by the State of Ohio and the Citizens of Columbus, A. D. MCMVI."

On the rear of the exedra, at the left of the rear of the center pedestal, is this inscription: "The fame of such a man will shine like a bacon through the mists of ages."

On the right side are these words: "An object of reverence, of imitation, and of love."

Governor Andrew L. Harris, who served two terms as lieutenant governor when McKinley was governor, presided at the exercises, which began at 2:20 p. m. Addresses were delivered by Judge William R. Day of the United States supreme court, intimate personal friend and neighbor and once a member of McKinley's cabinet. Senator John W. Daniel, of Virginia, rep-

"From Out The Encircling Gloom"

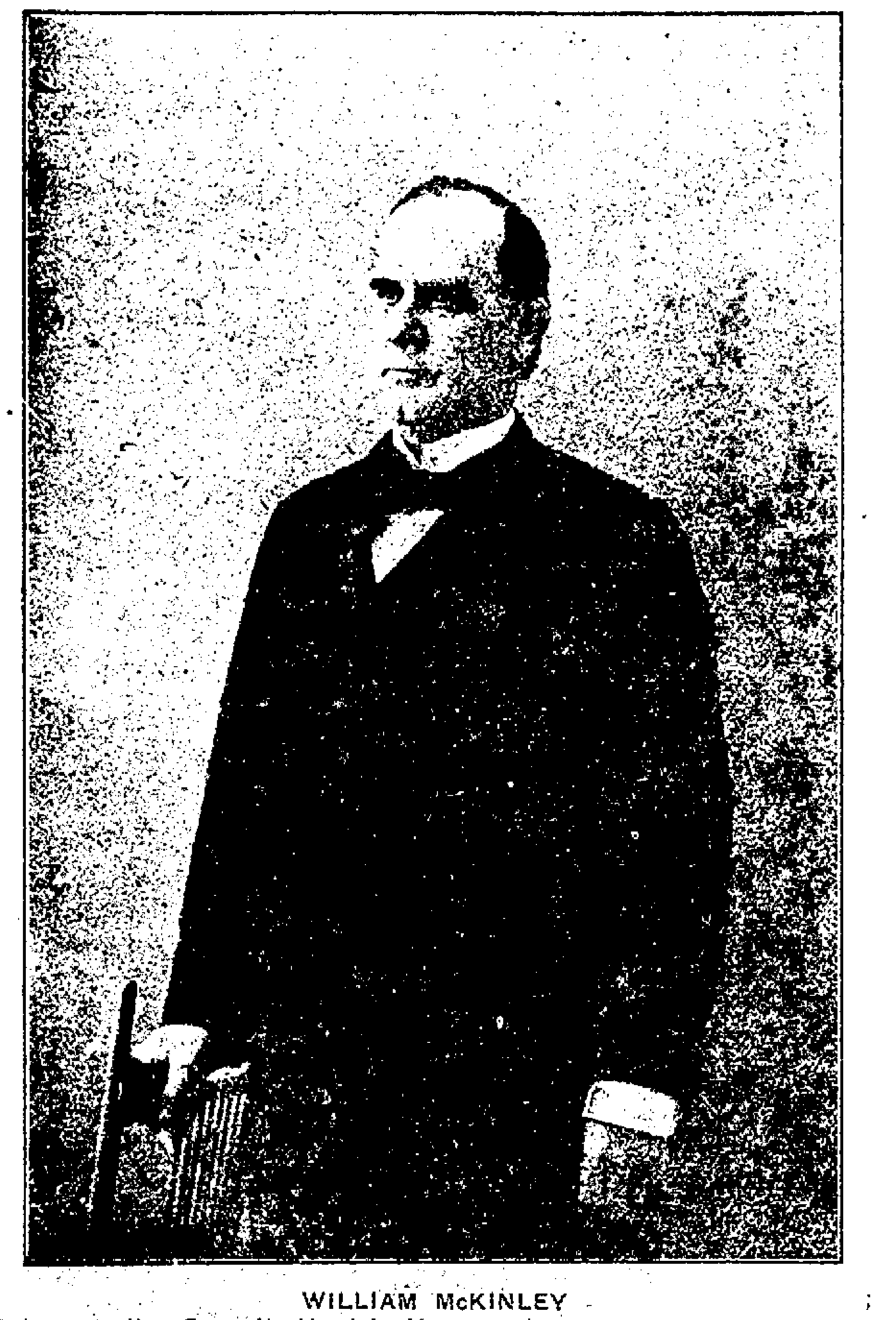

WILLIAM McKINLEY
Today a Nation Bows Its Head In Memory of the Tragedy of Five Years ago.

resented the South and emphasized the last ambition of the president to see a reunited country. The Rev. Dr. Washington Gladden offered the invocation. Music was furnished by the Columbus Republican Glee club, that sang with McKinley through several campaigns, and Neddemeyer's band.

As Mrs. Nicholas Longworth touched the electric button which released the shrouds hiding the bronze figure of McKinley, the band played his favorite hymn, "Lead, Kindly Light." The Glee club selections were "Star Spangled Banner," "Spirit Immortal," with Henry W. Frillman as soloist; Keiler's "American Hymn."

Judge Day was the principal orator of the occasion. He began his address by saying:

We are met at the capital of his native state to dedicate this beautiful memorial to the life and character of one of her noblest sons. Time and place fit the occasion. In this city William McKinley passed four years as governor of the state. Years of study and growth, as his public utterances of that period abundantly show. Believing in the supremacy of the nation in the affairs of state, which the constitution has placed under federal control, he was ever loyal to his native state and jealous of her reputation and

JUDGE W. R. DAY.

standing in the family of the Union. Born upon the soil of Ohio, he grew to manhood under the fostering care of her institutions. Upon her friendly bosom, among kindred and friends whom he loved and cherished, his sacred ashes will rest, and, overlooking his old home, a national memorial will attest the love and gratitude of his countrymen. Ohio has been prolific of great names in peace and war. No native of her state but feels a just pride in the achievement of her sons. It were no less in this presence to call the roll of her illustrious dead. The nation knows it. When Ohio shall again be called upon to present her jewels to the state there will be found within the circle ... noble face and figure of the latest of her children who were not born to die.

It is fitting that with such memorials as this we perpetuate the names and fame of our illustrious dead. While they serve to recall their character and achievements, they are also object lessons to the living. How many a youth, as he looks upon the manly face so vividly portrayed by the sculptor and reads in the groups which surround this statue the lesson of a noble life, will be stimulated to higher endeavor and more resolute purpose to achieve an honorable success. William McKinley, boy and man,

Continued on Page Four.

BRYAN TALKS TO BUCKEYES

Commends Drake Investigation--Then Same Speech.

Cincinnati, Sept. 14.—Introduced by Mayor E. J. Dempsey and speaking from a stand erected over the diamond of the Cincinnati ball park, William J. Bryan addressed an immense audience which occupied all of the 10,000 seats located in the grand stand and several thousand additional chairs placed in front of the stands. Mayor Dempsey went over various features in local political conditions, speaking of the investigating by a state senate commission last spring and the developments following it. Mr. Bryan returned thanks for the great crowd, the grand reception and for the kindly commendations given him by the mayor in his introduction. He discussed local conditions at some length, praising Mayor Dempsey. The remainder of this speech dealt with national questions along the lines of former speeches.

Phone your news to 182.

IT WAS NOT INTERVENTION

WASHINGTON SURPRISED AT TROOPS LANDING

Only a Guard Left For American Interests.

Washington, Sept. 14.—It was officially announced that the sailors who were landed at Havana from the United States cruiser Denver were ordered to immediately return to their vessel, except a small guard left at the United States legation. This action followed the receipt of an official report by Acting Secretary of State Bacon from Mr. Sleeper, the United States charge d'affaires at Havana regarding the landing of marines.

Sleeper's report was not made public but it was announced afterward that the sailors were landed from the Denver solely and simply for the protection of the lives and property of citizens of the United States; that such action was in pursuance of a discussion between Mr. Sleeper the charge and the naval commander with the belief that it was a wise precaution looking to the protection of the lives and property of Americans. There was no intention, it is stated, to do otherwise than to safeguard United States interests and the services of the sailors were to be utilized only in case of disorders within the city which threatened such interests. That the landing in any way contemplated the protection of either the Cuban government or the insurrectos, or President Palma or any other persons than citizens of the United States was disclaimed officially and it was pointed out that this fact could not be emphasized too strongly.

The landing of the blue jackets of the Denver on Cuban soil and their camping in front of President Palma's palace in Havana, in anticipation of possible attack or uprising caused the most profound interest in official circles here. It was stated on official authority that instructions to the officials were such that the armed force would not have been sent ashore from the Denver on the initiative of the naval commander, but only by a request coming through Mr. Sleeper, who perhaps is better acquainted with the internal situation than any naval officer. It had been the expressed hope of the Washington officials that no such eventuality as that which necessitated the landing of troops would arise.

The Denver was despatched to Cuba under instructions communicated to the vessel by wireless telegraph while the vessel was proceeding down the Atlantic coast. She was ordered to proceed to Cuba for the protection of American interests. The Denver carries 150 well drilled sailors and several field guns.

That the landing was a complete surprise to the government here was evident. That it was not made under instructions from Washington also was made plain but the reasons that actuated Commander Colwell were set forth in his dispatch.

It is stated there is no purpose of intervention in all this; that

Continued on Page Two.

LAD SHOT HIS FRIEND IN SIDE

Conesville Lad In a Serious Accident--Another Crushed By Slate.

Conesville, Sept. 14—(Special)—John, the fifteen year old son of Mr. and Mrs. C. C. Salzgaber of this place had a very narrow escape from death Wednesday afternoon while at Adams Mill visiting his friend Tom Caldwell. Mr. and Mrs. Caldwell were at Buckeye Lake on the I. O. O. F. excursion and during their absence their son Tom got his father's 22-calibre revolver and while loading it, in some manner it went off shooting young Salzgaber in the left side, the bullet striking a rib just over his heart and glancing around the full length of the rib. John was brought home in a buggy and Dr. Marquand was called. The doctor located the bullet in the left side and took it out without any difficulty and John is around today not much the worse for what might have been a fatal accident.

Another Accident

Joe Donley of this place was badly crushed and bruised. Thursday evening at the Hudson mine near here by a fall of slate, while there are no bones broken Joe will be laid up for some time with his injuries.

CUBAN REBELS READY TO QUIT

Unveiled Today

STATUE OF McKINLEY.

TEAM DASHED DOWN AN ALLEY

Dr. McClain Spilled Out By Runaway Collision.

Plunging like terrified charioteers, two heavy farm horses of Michael Colopy's ran away on Cambridge street early Friday morning, scattering damage in their wake.

Mr. Colopy was driving into town and Judge Donley had taken a seat in the wagon to drive down town with him. About at the Wheeling station the team took fright at a motor-car, and in their prancing broke a strap on the neck-yoke, the tongue fell to the pavement, the tugs became detached and the horses dashed down Orange street, leaving the wagon and driver behind them.

The terrified team turned into an alley leading from Orange to Walnut, close to Burt Voorhees' residence. They grazed the buggy driven by Miss McCabe, but she struck them over the nose with her whip, veering them aside enough to miss her. Dr. McClain's buggy, just coming into the alley, was not so fortunate. The horses collided with it, smashing two wheels and spilling the occupants, Dr. McClain and his driver, Forbes Carrol, injuring the latter slightly. The horse was uninjured.

The runaway team was soon stopped. One of the horses was badly scratched from running into a barbed wire fence.

Bolts Hearst Ticket

Syracuse, N. Y., Sept. 14—Geo. A. Fuller, who was nominated by the independence league for state treasurer, said that he will decline the nomination. He favors a conservative ticket.

The People Who

Rent Houses, Rooms or Flats are home people. It stands to reason that the paper they will read is the HOME paper

In Coshocton it is The Daily Age that is bought and read in more homes than all other local papers. It is the HOME paper. Phone for want ad messenger. Both phones 182.

LANDING OF U. S. MARINES WAKES 'EM UP

All Leaders Ask Is Our Guarantee Of a Fair Trial.

Havana, Sept. 14.—Before the people of Havana could realize what was taking place, 120 marines were landed from the United States cruiser Denver and encamped in front of the presidential palace.

The Denver which originally anchored further up the bay dropped down to a position abreast of the foot of O'Reilly street and in front of the offices of the captain of the port, so as to be conveniently near the detachment sent ashore and close at hand in case of need.

The whole business was done so quietly and quickly that it caused the greatest surprise. The reason for the sudden landing of the United States sailors was a conference between President Palma, Mr. Sleeper and Commander Colwell. Mr. Sleeper asked the president the direct question whether he considered the government able to protect all American interests in Havana unaided. The president replied that he hoped the government would be able to do so, but suggested that it might be advisable as a measure of precaution in the interests of Americans as well as for the maintenance of order in general to land marines at some convenient point, suggesting the Plaza De Armas.

Mr. Sleeper and Commander Colwell after a brief conference decided that the landing should be made and the detachment began coming ashore with arms, ammunition and camp paraphernalia. Two hours later the commissary outfit followed.

Questioned whether their duties on shore would simply be protection of American interests or defense of the palace and President Palma, officers of the detachment unanimously replied that if the town should be attacked or if an uprising occurred in the city they undoubtedly would have something to do regardless of the fine question as to who attacked.

The United States flag was hoisted inside of the low stone coping separating the castle grounds from O'Reilly street, which thoroughfare passes between the camp and the plaza De Armas. The United States sailors were armed with regulation rifles except a few who carry revolvers or carbines. Two field howitzers and two rapid firing guns were sent ashore with the sailors and point across the little park, a significant warning to anyone approaching the executive headquarters of the Cuban government with hostile intent.

Commander Colwell suggested that if quiet continued, the sailors from the Denver might return on board ship. President Palma however, urgently requested that they remain where they are. The president expressed satisfaction with the influence the presence of the blue jackets was producing and said he considered it a guarantee against an attack on or an uprising in Havana.

When Commander Colwell was shown a dispatch from Washington stating that the sailors from the cruiser Denver were ordered to return, he expressed great astonishment

Continued on Page Eight.

PALMA IS READY TO FLEE

Denver's Decks Cleared For Action And Cuban President May Run.

Havana, Sept 14—(Special)—Every preparation has been made for the flight of President Palma on board the Denver in event the rebels attack Havana today. The American warship is now lying close inshore at the foot of O'Reilly street, almost within a stone's throw of the palace. A steam launch from the Denver is in constant waiting and the way from the palace to the water is kept constantly cleared.

Commander Colwell has offered asylum to President Palma and the latter has said that at first indication of trouble he will go aboard the Denver.

The vessel's quick-firing guns are all cleared for action.

ACCUSED MINER SPIRITED AWAY

Steve Adams Stolen And Charged With Murder.

Boise, Ida., Sept. 14.—Steve Adams was spirited away from the state penitentiary and taken to Wallace, where a charge of murder was made against him. Clarence Darrow and John F. Nugent, attorneys representing the officers of the Western Federation of Miners involved in the Steunenburg case, apparently were outwitted by this move. They left for Wallace, declaring their intention to institute habeas corpus proceedings in an effort to secure the release of Adams.

Was a Spender.

Seattle, Wash., Sept. 14.—"Swift Water Bill" Gates, the Alaska miner who gained fame as a spendthrift filed a bankruptcy petition in federal court. Gates sets up his assets as $200 in cash, wearing apparel worth $100 and a watch and chain. Court judgments amounting to nearly $200,000 were given as his liabilities.

Confessed to Train Wrecking.

Antlers, I. T., Sept. 14.—Ben Jordan and Carl Brown, 20, who were indicted for murder by a grand jury, confessed that they derailed a St. Louis and San Francisco fast passenger train near Kozona, I. T., July 29 when the fireman was killed and the engineer badly hurt.

"WITH BUT A SINGLE THOUGHT."

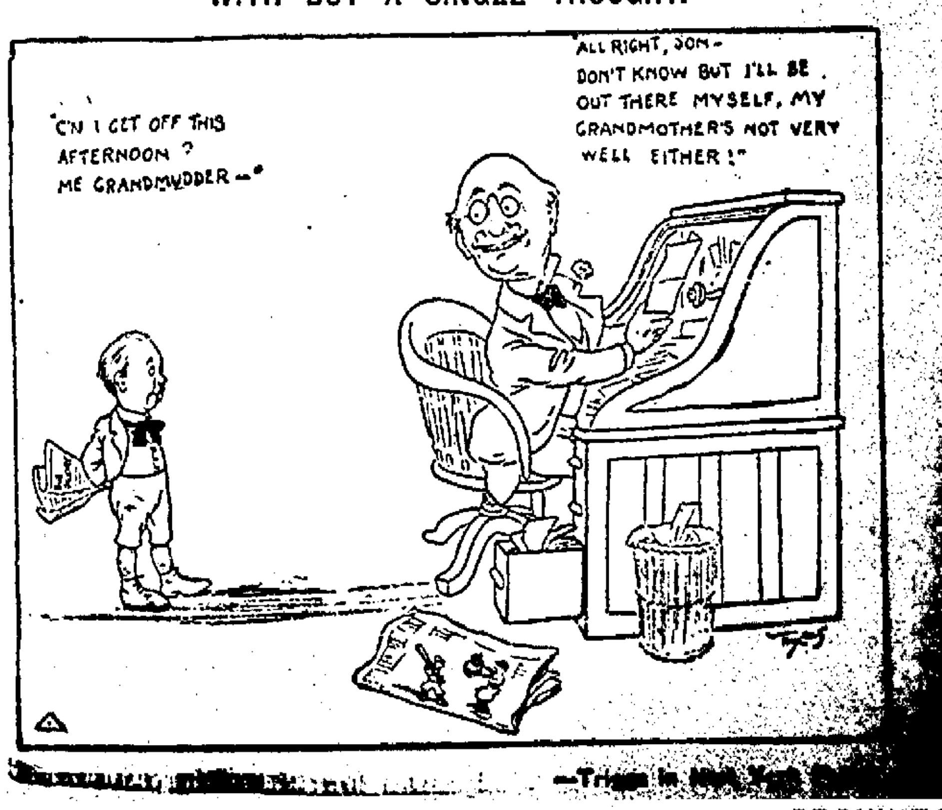

YOU SAVE SOMETHING

When sending money away, remember that a New York Draft is a proper way to forward it. It is payable any place in the United States. It is cheaper, safer and quicker, and in case draft is lost in the mails you can get a duplicate with less red tape than by any other method. Note the comparison of cost.

Amount	COST OF		
	Bank Draft	P. O. Order	Exp. Order
$5 00	5 cents	5 cents	5 cents
10 00	5 cents	8 cents	8 cents
35 00	10 cents	15 cents	15 cents
55 00	10 cents	20 cents	20 cents
100 00	10 cents	30 cents	30 cents

Coshocton National Bank

M. Q. BAKER, Pres. THAD. L. MONTGOMERY, Cashier
M. B. SMITH, Ass't Cashier

JUDGE MAXWELL WILL LEAVE SATURDAY NOON

Grants Divorces And Makes Important Rulings.

Judge Maxwell expects to finish the work before him in the adjourned session of court he is holding in time to leave Coshocton Saturday noon for his home in Millersburg.

In the divorce suit of Reed vs Reed he granted the wife instead of the husband the divorce on gross neglect and extreme cruelty, giving her the custody of the child, the parties having agreed to pay the costs out of the common funds and then equally divide them.

OTHER DIVORCES.

The suit of Samuel vs Bertha Layton for divorce was continued. On appeal of the defendant the plaintiff was ordered to pay $10 alimony as allowed by court, but the plaintiff excepted and the cause was continued.

In the case of Griffith vs Griffith, for divorce, leave was given the defendant to file answer by Oct. 1.

PARTITION GRANTED

A decree of partition was granted in the case of Catherine Taylor vs. Laura N. Finlay, a minor. L. N. Staats was appointed guardian ad litem and L. K. Beach, J. C. Fisher and Wm. Wright appointed appraisers. They appraised the property on 7th street at $1000.

ORDERS ENTERED.

D. A. Raiff vs Coshocton Rolling Mill Co, settled and dismissed at plaintiff's cost.

Cyrus Elder vs D. R. Funk, plaintiff granted leave to file reply to answer of defendant insurance company instanter.

Lewis H. Thompson vs D. R. Funk same entry.

John A. Heskett and Rose H. Ward executors Andrew Weisner and W. T. Knight, leave granted defendant to answer on or before first day of next term of court.

E. W. Adams vs W. T. Knight, same entry.

LICENSED TO MARRY.

Jos. E. Welling, 21, Roscoe, and Louisa Manser, 22, New Bedford, formerly Mrs. John Rowe; by Squire Wimmer.

INTERVENTION

Continued from Page One.

President Palma has been so informed, and the ships are going to Cuba precisely as they would go to one of the South or Central American republics in case of war or revolution where considerable American interests were threatened. There will be no interference with the politics of the island.

It is realized, however, that by some unexpected act on the part of the government or the rebel forces the United States may be obliged to abandon this attitude of neutrality and carry out the provisions of the Platt amendment. It is confidently believed by the authorities here that this will not be necessary but common prudence obliges the military and naval officials of the island to provide against any contingency.

So while the navy is preparing its ships, the army is being carefully studied by officers with the view to quick, sharp and effective action in case its services are needed.

The only portions made public of dispatches received by the state department from Mr. Sleeper, Chargé at Havana, are that there was fighting in Pinar del Rio and in the vicinity of Cienfuegos.

You are wasting time if you are waiting for nature to do all the work. Everybody needs a little help, so does nature, assist her by taking a course of Hollister's Rocky Mountain Tea. Tea or Tablets, 35 cents.

C. E. Anderson.

Turtle soup, Prince's cafe tonight.

Hair-Food

It does not have life enough, that's the trouble with your hair! There is something wrong with the hair-bulbs. They are slowly starving! Then feed them at once! Give them a regular hair-food—Ayer's Hair Vigor. It checks falling hair, keeps the scalp healthy and free from dandruff. A little of it often does great things for the hair and scalp. J. C. Ayer Co., Lowell, Mass.

THE

Rippeth Dry Goods Store

Some Extra Values for This Week

Mill Ends Table Damask

We have secured two lots of short ends of Bleached Table Linen in 2 to 3 yd. lengths, special values at.....50c and 75c

Bleached Linen Crash

The best value in an All Linen Bleached Crash is here at.....8c yd

Manchester Fleecedowns

We are showing a very choice selection, all new styles, at only.....15c yd

Flannelettes and Outings

Our stock is full of all the new styles, dark and light colors, at.....5c, 7, 10c, 12½c and 15c

Wraps, Suits and Skirts

Our new fall stock is arriving and will comprise the most complete range of styles at prices to suit all.

Good Standard Prints 5c
Best Brand of Prints 6c
Good Heavy Ginghams 5c
Lancaster Ginghams staple & fancy 7c

— Give us a call this week —

THE

Rippeth Dry Goods Store

Bowser Leaves His Domicile

It Was Only For One Night, However, and He Was Glad to Return.

WAS ANXIOUS TO BOARD

Thought It Would Be an Improvement on the Way His Wife Managed the House.

[Copyright, 1900, by Eugene Parcells.]

Mr. Bowser had been good for a whole week. While Mrs. Bowser had asked him for only $5 to buy a pair of shoes with, he had insisted on her taking $10. He had puttied in two panes of glass, fixed the knob of a door and made no complaints about the gas bill or the way the range coal was dwindling away. Not once during the week had he referred to his rheumatism or threatened to buy a new milk cow or a fire escape, and Mrs. Bowser was becoming alarmed when the blow fell.

An hour before leaving the office Mr. Bowser felt a wave of badness sweep over him. He wanted to find fault and blow around. He wanted to give somebody a blowing up. He wanted to kick and find fault and feel that he was a martyr. This feeling was strong on him when he took the car for home. It was increased by the conductor trying to work off a lead nickel on him and by a fat woman sitting down on his knees and then calling him an old masher. He was nearly

AS HE REACHED THE SIDEWALK HE FELL DOWN.

run over as he stepped off the car, and as he reached the sidewalk he fell down, and a boy and a man doubled up with laughter.

There was one more happening to vex his soul. He found the front gate open. Thousands of front gates were standing open at that moment, but this was no excuse for his being in that condition. He kicked it shut, opened the front door with a bang, and the moment Mrs. Bowser appeared he said:

"I have told you no less than a million times to keep that gate shut, but I come home to find it sprawled wide open again."

"The garbage man must have left it open," she replied.

"But did you caution him to shut it as he went out?"

"I don't think I did."

"Of course you didn't. What did you care how many hogs and cattle came into the yard and wreaked destruction? Mrs. Bowser, I want to tell you right here and now that there has got to be a mighty change around this house."

She saw that he was vexed and made no answer. At the dinner table he found fault with the coffee, the steak and all else and declared that the cook didn't know enough to pound sand. He was red clear back to the ears when they went up to the sitting room, and, though Mrs. Bowser hoped that his evening smoke might soothe him, he would not turn to his cigar. Instead of that he walked up and down for awhile and then said:

"By thunder, there isn't a boarding house in this whole town but that is run on a better system than this house!"

"Will you kindly tell me what is wrong about my way of running the house?" asked Mrs. Bowser.

"It's all wrong from head to heel. My bed is as hard as a stone slab. My meals are not half cooked. My front gate is left open. There is waste and extravagance everywhere. There is nothing homelike here. By James, but when I think of some of the boarding houses I used to stop at it makes me wish for old times!"

"It is very easy to bring old times back," quietly remarked Mrs. Bowser.

"How do you mean?"

"There are a dozen boarding houses around on Clinton street. Suppose you try one of them for a week or so? In fact, I think it would be a good move on your part."

"Woman, do you mean a divorce?"

"Oh, no! You are dissatisfied with your home. It is not up to the average boarding house. Just make a change for a week. It won't be a divorce, but only a temporary separation. I can manage to live here for a week or so, bad as it is."

"Do you defy me?" asked Mr. Bowser as he glared at her.

"No; I advise you."

"Very well, madam. I will astonish you by taking your advice. If I find boarding house life about fifty times as pleasant as this, as I've no doubt I shall, don't kick if I prolong my stay for months. I'd like to kill that blamed old yaller cat before I go, but I'll withhold my hand. Three or four days hence I may write you a postal card telling where I am located. I will now pack a few things into a grip and take my departure."

"You seem to me to be in a dreadful hurry."

"Not at all, but if separation must come, then the sooner the better. Besides, I had such a poor dinner here that I shall enjoy one at the boarding house."

The only thing further said was when Mr. Bowser left the house and bade her good night. He hadn't far to go. After a walk of three blocks he turned in at a boarding house he had often passed and been favorably impressed with, and the landlady herself answered his ring. He said he wanted a room and board for a day or two, but she replied:

"I take no guests except for a week."

"Then I'll stay for a week," he answered, reflecting that he wanted to give Mrs. Bowser a hard rub.

"And—and about the references?" she asked when he had handed her $5.

"Why, I am Mr. Bowser."

"Yes, but I never heard the name before. You can stop tonight, but tomorrow I shall expect references from some well known business man."

Mr. Bowser asked to be shown his room. A sable maiden, with a smoking lamp, preceded him upstairs. He found the room with less convenience and comforts than the one occupied by his cook at home.

"Is this a cattle car or what?" he asked the sable maid after a glance around.

"Nobody nebber dun kicks around dis yere house," she replied in a warning voice.

"Then you must be running an idiot asylum?"

He was sitting down and gazing around when the landlady came up and rapped at the door. As soon as it was opened she crowded her way in and said:

"What were you saying to the girl about cattle cars? I suspected you were a kicker when I first saw you, and I must tell you that I permit nothing of the sort around here. Every room is luxuriously furnished, and every meal is equal to the best hotel in the city. If you are not satisfied there are common boarding houses on the street, I understand."

He had nothing to say, and after waiting for a moment the landlady swept out of the room. It was early in the evening, but Mr. Bowser had nothing to do. He had forgotten his cigars, and the two temperance tracts on the three legged bureau had no interest for him. He simply sat and called himself names for an hour and then went to bed.

He lay on his back, listening to the rain, when he suddenly felt himself attacked by implacable enemies. In rolling out of bed to defend his life one of the rails, which had been broken at some ancient period and wired together, gave way and the whole bed came down with a jar. A young man was the first one to respond to the jar. He left his room and knocked on Bowser's door and asked:

"Got 'em, old man? If so, don't show 'em any mercy."

Before Bowser could find words in which to answer the young man the landlady knocked on the door in an aggressive manner and called out:

"Any sort of athletic exercise is forbidden among the guests of the house!"

"Then turn your bugs outdoors!" shouted Mr. Bowser as he gave the mattress a kick.

"Sir, are you aware of what you are saying?"

"I never felt so many!"

"Your case shall be attended to in the morning, sir. I doubt not that you came here to dodge the police. I shall have an officer here the first thing in the morning. Meanwhile, if there is any further language of the sort there are those in the house who will protect me to the last."

Mr. Bowser had no further language. He took it out in kicking the mattress and himself and thinking of his home. He finally raised the window to take a look at the night and discovered the roof of a shed just below him. He picked up his grip, crawled forth and ten minutes later unlocked his own front door.

Mrs. Bowser, who had gone to bed, heard him creeping softly upstairs, and in the goodness of her heart she began to snore and feign sleep. In the morning not a word was said on her part. Mr. Bowser seemed to think some sort of remark was about due, and before leaving for the office he quietly said:

"Of course I'd like to keep the cows out, but if it is too much trouble to watch the gate let it go. That is, you know"—

And he actually kissed her goodby.

M. QUAD.

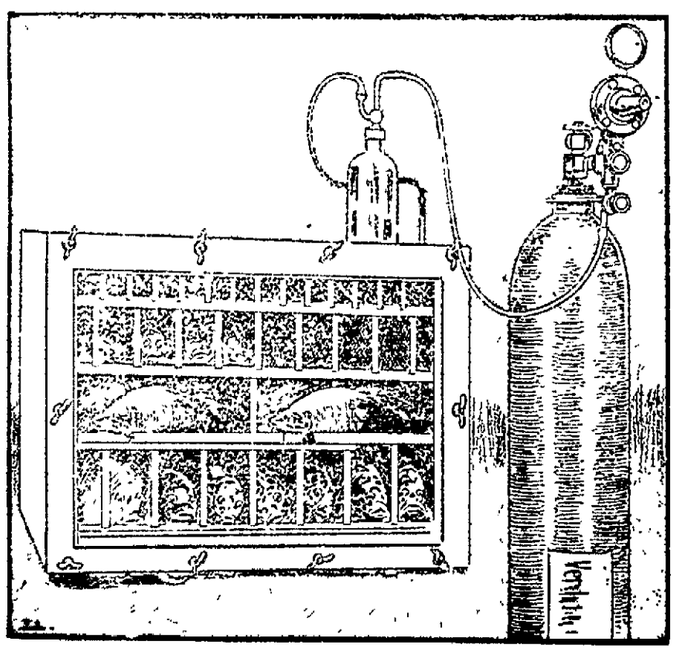

A NEW WAY TO TRANSPORT FISH.

A novel method of transporting fish from one part of the country to another is now in vogue in Germany. The fish are put in separate compartments. The atmosphere is kept moist with cloths, and the necessary gas is pumped into the receptacle. By this means fish may be taken for a long distance overland.

HOW'S THIS?

We offer One Hundred Dollars Reward for any case of Catarrh that cannot be cured by Hall's Catarrh Cure. F. J. Cheney & Co., Toledo, O.

We, the undersigned, have known F. J. Cheney for the last 15 years, and believe him perfectly honorable in all business transactions and financially able to carry out any obligations made by his firm.

Walding, Kinnan & Marvin, Wholesale Druggists, Toledo, O.

Hall's Catarrh Cure is taken internally, acting directly upon the blood and mucous surfaces of the system. Testimonials sent free. Price 75c per bottle. Sold by all Druggists.

Take Hall's Family Pills for constipation.

Turtle soup, Prince's cafe tonight.

Only Two In On Show Day

The show brought very little trouble to the citizens of Coshocton Thursday. The day was quieter than a busy Saturday, and only two drunks were arrested. They were Edward Jackson and 'Jacky' Jenkins, a one-legged fellow from Franklin. They were arrested early in the evening by Officers Hankins and Wagoner and had their hearing before Mayor Smith Friday morning at 9 o'clock. Jackson was fined $4 and costs, and Jenkins was released without fine, it being his first offence.

Don't let the baby suffer from eczema, sores or any itching of the skin. Doan's Ointment gives instant relief, cures quickly. Perfectly safe for children. All druggist ssell it.

Cool Day For Outing.

The excursion from Newcomerstown to Buckeye Lake passed through the city at 7 30 o'clock Friday morning. The special train was well filled, and will no doubt be a big success. Passengers from Isleta and West Lafayette were taken aboard.

FALL OPENING!

We have an assortment of Pattern Hats that surpass all of our former efforts. Lang's. to St 22

Painting Time

is bound to come around once in a while. Even the best paint will wear off in time. But painting time will come around least often if, when you paint, you use

Fahnestock Pure White Lead

(Made by the Old Dutch Process)

mixed with Armstrong & McKelvy Linseed Oil. It is the accepted standard paint. Looks best, lasts longest, and costs least in the long run.

Send for free booklet, beautifully illustrated. Valuable to any one who would preserve and beautify his property at the least outlay.

NATIONAL LEAD & OIL CO. of PA.
Second Nat'l Bank Bldg., Pittsburgh, Pa.

For sale by all first class dealers.

WORMS

"I had for years suffered from what medical men called Dyspepsia and Catarrh of the Stomach. In August I purchased a box of Cascarets and was surprised to find that I "had 'em"—yes—a wiggling, squirming mass left me. Judge our doctor's surprise when I showed him thirty feet, and in another day the remainder (about the same length) of a tape-worm that had been sapping my vitality for years. I have enjoyed the best of health ever since. I trust this testimonial will appeal to other sufferers."

Chas. Blackstock, 1319 Divinity Place, West Philadelphia, Pa.

Best For The Bowels

Cascarets

CANDY CATHARTIC

THEY WORK WHILE YOU SLEEP

Pleasant, Palatable, Potent, Taste Good, Do Good, Never Sicken, Weaken or Gripe, 10c, 25c, 50c. Never sold in bulk. The genuine tablet stamped CCC. Guaranteed to cure or your money back.

Sterling Remedy Co., Chicago or N.Y. 301

ANNUAL SALE, TEN MILLION BOXES

NINE YEARS AGO WE TOLD YOU

THAT THE

Underwood

Typewriter

was the coming machine. Since then we have been forced to enlarge our factory four different times to meet the growing demand.

TODAY

we can refer you to the largest and best business houses in the world who recommend it unreservedly as the most perfect writing machine made.

Underwood Typewriter Co.

480 Prospect ave., S. E. Cleveland, O.

F. H. LANDERMAN

Headquarters at Benj. Ooe's hardware store 341 Main street. Both phones. Shop in rear

Roofing, Spouting and Sheet Meta Work of All Kinds

Opening Sat'rd'y Sept. 15

NEW YORK CLOTHING CO.

REALTY BUILDING

This store will open with a complete line of Clothing, Hats and Shoes for MAN, WOMAN and CHILD. We will dress your family in up-to-date stylish clothes and extend to you

C R E D I T

willingly, liberally in a dignified, entirely satisfactory way. That is the meaning of CREDIT in this store. It is the simplest business deal in the world. There is no SYSTEM. We do it because more people buy on CREDIT than for cash and thus we have a greater field to work in. Clothing bought on CREDIT IS just as good as that you buy for Cash but it COSTS some merchants—for the same identical goods MORE than we have to pay merely because this store is a branch of the NEW YORK CLOTHING CO. one of the LARGEST CLOTHING MANUFACTURERS in the market.

That is the plain everyday reason why we sell for LESS on CREDIT than others for cash. We expect you to ask for credit here because you are entitled to it. BUY TODAY—Pay as you can.

YOU ARE CORDIALLY INVITED TO ATTEND OUR OPENING SATURDAY, SEPT. 15th

NEW YORK CLOTHING CO.

REALTY BUILDING, MAIN STREET

NewspaperARCHIVE®

S.S.S. THE STANDARD TONIC

The ingredients of which S. S. S. is composed, and the method of combining and preparing them so that they gently and pleasantly build up and strengthen every part of the body, make it the ideal tonic for a disordered condition of the system. Every one feels the need of a tonic sometimes. The system seems to get "out of gear," the appetite becomes fickle, the energies are depressed, sleep is not restful or refreshing, and the entire body has a nervous, worn-out feeling. When the system is in this depleted, run-down condition it must be aided by a tonic, and S. S. S. is recognized everywhere as the standard. Being made entirely of roots, herbs and barks selected for their gentle action as well as their invigorating effect on the system, it will not disagreeably affect any of the delicate members or tissues as do most of the so-called tonics on the market which contain potash or some other harmful mineral ingredient. These derange the stomach and digestion, unfavorably affect the bowels or otherwise damage the health. S. S. S. tones up the stomach and digestion, improves the appetite, produces refreshing sleep, rids the body of that tired, run-down feeling, and supplies tone and vigor to the entire system. It re-establishes the healthy circulation of the blood, acts more promptly and gives better and more lasting results than any other tonic, and because of its vegetable purity is an absolutely safe medicine for young or old. S. S. S. acts admirably in cases of dyspepsia, indigestion and other stomach troubles, and after using it that uncomfortable feeling of fullness, dizziness or drowsiness, after eating, are no longer felt. Not only is S. S. S. the greatest of all tonics but possesses purifying and alterative properties, and if there is a taint in the blood it will promptly remove every trace and restore perfect health. In selecting your tonic for this year do not experiment but get S. S. S., the recognized standard.

THE SWIFT SPECIFIC CO., ATLANTA, GA.

FOR SALE!

House with all modern conveniences, well located. Price reasonable.

D. D. BOYD

J.E. FOSTER

Veterinarian

BOTH PHONES

Criterion Restaurant

Open from 5 a. m. to 12 p. m.
SHEPPARD & MATHEWS,
Proprietors.

INSURANCE

Fire, Life, Accident, Health and General Insurance.
P. C. ROYER,
Selby Building.

CHAS. W. LOOS

REAL ESTATE
AND INSURANCE
444 1-2 Main Street
Cit. phone: Office No. 156; residence No. 60.

WHAT ALEX ROBERTS DOES

Gives you a first-class shave or hair cut; saves your hair from from coming out, and cures dandruff. All work is guaranteed

The only barber shop in the city where all tools are sterilized.

ALEX ROBERTS, Prop.
Cor. 5th and Main.
Under the Owl Clock.

If You Want to Buy or ... Exchange ...
REAL ESTATE
It Will Pay You to See
G. W. BENDURE

Lane's Barber Shop

Everything clean and up-to-date.
Cor. Main and Third streets, Rager & Tumblin Building.

Thomas C. Roche George E. Roche
ROCHE & ROCHE
Lawyers
Hunt Building, Coshocton, O.
Bell Phone 99.

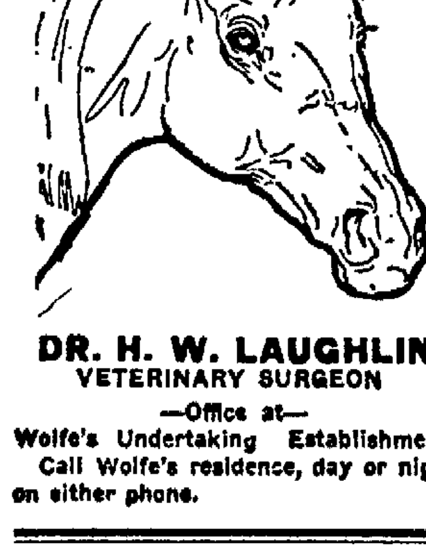

DR. H. W. LAUGHLIN
VETERINARY SURGEON
—Office at—
Wolfe's Undertaking Establishment.
Call Wolfe's residence, day or night on either phone.

The REFUGEES

By A. CONAN DOYLE,
Author of "The Return of Sherlock Holmes"

Copyright, 1893, by Harper & Brothers

"A pleasant memory!" All the gentleness and humility had fallen from her now, and her voice had the hard ring of contempt and of anger. "A pleasant memory! It may well be pleasant to you, who are released from the woman whom you ruined, who can turn now to another without any pale face to be seen within the salons of your court to remind you of your perfidy. But to me, pining in some lonely country house, spurned by my husband, despised by my family, the scorn and jest of France, far from all which gave a charm to life, far from the man for whose love I have sacrificed everything—this will be a very pleasant memory to me, you may be sure."

The king's eyes had caught the angry gleam which shot from hers, and yet he strove hard to set a curb upon his temper. He felt that it was for him to do so, and yet it did not come kindly to his imperious nature.

"There is nothing to be gained, madame," said he, "by using words which are neither seemly for your tongue nor for my ears. You will do me the justice to confess that where I might command I am now entreating."

"Oh, you show too much consideration, sire! Our relations of twenty years or so can scarce suffice to explain such forbearance from you."

"Your words are bitter, madame. Francoise, be reasonable, I implore you. We have both left our youth behind."

"The allusion to my years comes gracefully from your lips."

"Ah, you distort my words. Then I shall say no more. You may not see me again, madame. Is there no question which you would wish to ask me before I go?"

"Good God," she cried, "is this a man? Has it a heart? Are these the lips which have told me so often that he loved me? Are these the eyes which have looked so fondly into mine? Can you then thrust away a woman whose life has been yours as you put away the St. Germain palace when a more showy one was ready for you? And this is the end of all those vows, those sweet whispers, those persuasions, those promises—this!"

"Nay, madame, this is painful to both of us."

"Pain! Where is the pain in your face? I see anger in it because I have dared to speak truth. I see joy in it because you feel that your vile task is done."

"My patience can bear no more!" cried the king furiously. "I leave you, madame, and forever!"

But her fury had swept all fear and discretion from her mind. She stepped between the door and him, her face flushed, her eyes blazing, her face thrust a little forward, one small white satin slipper tapping upon the carpet.

"You are in haste, sire? She is waiting for you doubtless. But it was a disappointment last night, was it not, my poor sire? Ah, and for the governess, what a blow! Great heaven, what a blow! No archbishop, no marriage, all the pretty plan gone wrong! Was it not cruel?"

Louis gazed at the beautiful, furious face in bewilderment, and it flashed across his mind that perhaps her grief had turned her brain. What else could be the meaning of this wild talk of the archbishop and the disappointment? It would be unworthy of him to speak harshly to one who was so afflicted. He must soothe her, and, above all, he must get away from her.

"You have had the keeping of a good many of my family jewels," said he. "I beg that you will still retain them as a small sign of my regard."

He had hoped to please her and to calm her, but in an instant she was over at her treasure cupboard hurling double handfuls of precious stones down at his feet. They clinked and rattled, the little pellets of red and yellow and green, rolling, glinting over the floor and rapping up against the oak panels at the base of the walls.

"They will do for the governess if the archbishop comes at last!" she cried.

He was more convinced than ever that she had lost her wits. A thought struck him by which he might appeal to all that was softer and more gentle in her nature. He stepped swiftly to the door, pushed it half open and gave a whispered order. A youth with long golden hair waving down over his black velvet doublet entered the room. It was her youngest son, the Count of Toulouse.

"I thought that you would wish to bid him farewell," said Louis.

She stood staring as though unable to realize the significance of his words. Then it was borne suddenly in upon her that her children as well as her lover were to be taken from her, that this other woman should see them and speak with them and win their love while she was far away. All that was evil and bitter in the woman flushed suddenly up in her until for the instant she was what the king had thought her. If her son was not for her then he should be for none. A jeweled knife lay among her treasures ready to her hand. She caught it up and rushed at the cowering lad.

Louis screamed and ran forward to stop her, but another had been swifter than he. A woman had darted through the open door and had caught the upraised wrist. There was a moment's struggle, two queenly figures swayed and strained, and the knife dropped between their feet. The frightened Louis caught it up, and, seizing his little son by the wrist, he rushed from the apartment. Francoise de Montespan staggered back against the ottoman to find herself confronted by the steady eyes and set face of that other Francoise, the woman whose presence fell like a shadow at every turn of her life.

"I have saved you, madame, from doing that which you would have been the first to bewail."

"Saved me! It is you who have driven me to this—you, whom I picked

A woman had darted through the open door.

up when you were hard pressed for a crust of bread or a cup of sour wine. What had you? You had nothing—nothing except a name which was a laughingstock. And what did I give you? I gave you everything. You know that I gave you everything—money, position, the entrance to the court. You had them all from me. And now you mock me!"

"Madame, I do not mock you. I pity you from the bottom of my heart."

"Pity? Ha, ha! A Mortemart is pitied by the widow Scarron! Your pity may go where your gratitude is, and where your character is. We shall be troubled with it no longer then."

"Your words do not pain me. I have never had an evil thought toward you."

"None toward me? Oh, woman, woman!"

"What have I done, then? The king came to my room to see the children taught. He stayed. He talked. He asked my opinion on this and that. Could I be silent, or could I say other than what I thought?"

"And so, by your own confession, you stole the king's love from me, most virtuous of widows!"

"I had all gratitude and kindly thought for you. You have, as you have so often reminded me, been my benefactress. It was not necessary for you to say it, for I had never for an instant forgotten it."

"Pah! Your hypocrisy sickens me! If you pretend to be a nun, why are you not where the nuns are? I was honest, and what I did I did before the world. You, behind your priests and your directors and your prie-dieus and your missals—do you think that you deceive me as you deceive others?"

Her antagonist's gray eyes sparkled for the first time, and she took a quick step forward, with one white hand half lifted in rebuke.

"You may speak as you will of me," she said. "To me it is no more than the foolish parrakeet that chatters in your anteroom. But do not touch upon things which are sacred. Ah, if you would but raise your own thoughts to such things—if you would but turn them inward and see before it is too late how vile and foul is this life which you have led! What might you not have done? His soul was in your hands like clay for the potter. If you had raised him up, if you had led him on the higher path, if you had brought out all that was noble and good within him, how your name would have been loved and blessed from the chateau to the cottage! But no. You dragged him down, you wasted his youth, you drew him from his wife, you marred his manhood. Take heed, madame, for God's sake take heed ere it be too late! For all your beauty there can be for you, as for me, a few short years of life. Then, when that brown hair is white, when that white cheek is sunken, when that bright eye is dimmed—ah, then God pity the sin stained soul of Francoise de Montespan!"

Her rival had sunk her head for the moment before the solemn words and the beautiful eyes. For an instant she stood silent, cowed for the first time in all her life, but then the mocking, defiant spirit came back to her, and she glanced up with a curling lip.

"I am already provided with a spiritual director, thank you," said she. "Oh, madame, you must not think to throw dust in my eyes! I know you and know you well!"

"On the contrary, you seem to know less than I had expected. If you know me so well, pray what am I?"

All her rival's bitterness and hatred rang in the tones of her answer. "You are," said she, "the governess of my children and the secret mistress of the king."

"You are mistaken," answered Mme. de Maintenon serenely. "I am the governess of your children and I am the king's wife."

To be Continued

SOFTNESS OF SEALSKIN.

Is Rivaled by Human Hair Where Dandruff is Eradicated.

Sealskin is admired the world over for its softness and glossiness; and yet the human hair is equally as soft and glossy when healthy; and the radical cause of all hair trouble is dandruff, which is caused by a pestiferous parasite that saps the vitality of the hair at its root. Newbro's Herpicide is the only preparation that is fatal to the dandruff germ. Without dandruff there is no falling hair, but a luxuriant growth of glossy, soft hair is certain. Scouring the scalp won't cure dandruff. Kill the dandruff germ. Thousands of women owe their beautiful suits of hair to Newbro's Herpicide. Sold by leading druggists. Send 10c. in stamps to The Herpicide Co., Detroit, Mich.

C. M. Anderson, Special Agent.

Clear, white clothes are a sign that the housekeeper uses Red Cross Ball Large 2 oz. package, 5 cents.

TUNNEL HILL

Tunell Hill, Sept. 13—Born to Mr. and Mrs. T. C. Ramsey a son

Mr. and Mrs. John Sproul of Harrison county spent a few days with his brother here.

The carpenters are at work Ben Hain's house

Jessie and Grace McCurdy are attending school at Bedford

Nellie Orr went to Wooster to attend school.

Frank McCurdy is buying stock

Messrs. George Hains, Frank McCoy, Hugh and Ward Grace are mining coal for Martin Reed.

Mr. and Mrs. W. G. Smith of Indiana are visiting Mr. and Mrs. N. S. Price.

School commenced at Brush college McCurdy's and Hamilton's Monday.

H. W. Middleton and Bert Ramsey as teachers.

Mrs. Ben Rine and Mrs. Geo. Johnson spent the 12th at M. Wolford's.

SPRING MOUNTAIN

Spring Mountain, Sept. 11—Miss Pearl McNeal came home from Piqua to spend a few weeks at the home of her father Sampson McNeal

Miss Laura Haas of Belle Center visitd Miss Margaret Severns the last of the week.

Denny Shinn of Coshocton is spending a week with W. J. Krownapple and family.

Miss Nina Van Kannel was in Coshocton Saturday.

Quite a number from here attended the Layland fair last Soturday.

Miss Anna Blackman of Coshocton is visiting Mrs. E. Severns.

Frank Bucklew of Warsaw was calling on friends here last Saturday.

Miss Margaret Severns has gone to Walhonding to resume her duties as teacher in the primary department of the Walhonding schools.

Rev. Jones To Leave Chalfants

Chalfants, Sept. 14—Rev. Hays, Phillips preached at our church Sunday morning.

Mr. and Mrs. Wm. Porter of Roscoe spent Sunday with their parents Mr. and Mrs. James Bell

Mr. and Mrs. Lincoln Gibson of Kansas are here on a visit wit hrelatives this being Mr. Gibson's old home.

Mr. and Mrs. Wm. Ramsey of Tunnel Hill have been visiting George Chalfant.

Mr. and Mrs. G. F. Smith of Rockaway, have moved to the Smith farm here.

Rev. and Mrs. Hays Phillips are guests of Mr. Phillips' parents here.

School opened at Chalfants with Miss Lulu McCluggage as teacher.

Mr. Dixon of Roscoe spent Sunday at James Bell's.

Miss Rachel Moore of Coshocton is the guest of the Krout family.

Those who attended the state fair from here are: Messrs. Elmer McConnell, A. T. Bell, Ward Davis Vance and Clement Croy, Chas. Dickerson.

Millard McKee was recently married to a young lady near Adamsville

Miss Mabel and Blanche Gibson entertained a few people at their home near Trinway last Sunday. A good dinner was served to Mr. Walter Garret and Verrell Richcreek, of Newark, Lesterly Demoss of Blooming Grove, John and Lawrence Wright of near Moscow, Crawford and Martha Richcreek of near Branch.

The pople at this place are very sorry that our pastor Rev. Jones will be moved from the Trinway charge.

I wish to make a correction in last week's letter.

Our ladies of the Foreign Missionary Auxiliary raised $100.15 instead of $115

A very very sad accident occurred at Trinway Monday night, Miss Nellie Newcome was killed instantly while crossing the tracks at the crossing.

Mr. Wm. Sproul and son Clyde and Mr. Sproul's brother John Sproul and wife of Harrison county spent Tuesday the guests of Mr. and Mrs. J. C. Dickerson.

Turtle soup, Prince's cafe tonight

Phone your news to 182.

Words of Praise

For the several ingredients of which Dr. Pierce's medicines are composed, as given by leaders in all the several schools of medicine, should have far more weight than any amount of non-professional testimonials. Dr. Pierce's Favorite Prescription has THE BADGE OF HONESTY on every bottle-wrapper, in a full list of all its ingredients printed in plain English.

If you are an invalid woman and suffer from frequent headache, backache, gnawing distress in stomach, periodical pains, disagreeable, catarrhal, pelvic drain, dragging-down distress in lower abdomen or pelvis, perhaps dark spots or specks dancing before the eyes, faint spells and kindred symptoms caused by female weakness, or other derangement of the feminine organs, you can not do better than take Dr. Pierce's Favorite Prescription.

The hospital, surgeon's knife and operating table may be avoided by the timely use of "Favorite Prescription" in such cases. Thereby the obnoxious examinations and local treatments of the family physician can be avoided and a thorough course of successful treatment carried out in the privacy of the home. "Favorite Prescription" is composed of the very best native medicinal roots known to medical science for the cure of woman's peculiar ailments, contains no alcohol and no harmful or habit-forming drugs.

Do not expect too much from "Favorite Prescription;" it will not perform miracles; it will not disolve or cure tumors. No medicine will. It will do as much to establish vigorous health in most weaknesses and ailments peculiarly incident to women as any medicine can. It must be given a fair chance by perseverance in its use for a reasonable length of time.

You can't afford to accept a secret nostrum as a substitute for this remedy of known composition.

Sick women are invited to consult Dr. Pierce, by letter, *free*. All correspondence is guarded as sacredly secret and womanly confidences are protected by professional privacy. Address Dr. R. V. Pierce, Buffalo, N. Y.

Dr. Pierce's Pleasant Pellets the best laxative and regulator of the bowels. They invigorate stomach, liver and bowels. One a laxative; two or three a cathartic. Easy to take as candy.

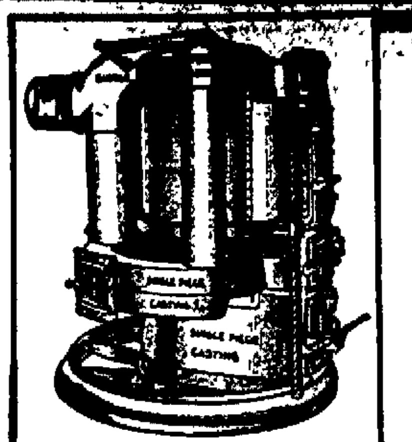

A Plan to Heat Your House

Many dollars have been lost in house-heating and many uncomfortable days and nights have been spent by having an inadequate or improperly placed furnace. A

Round Oak Furnace

of the right size and properly installed will heat your house comfortably, uniformly and economically—will keep it warm day and night.

We will give you a heating plan, free of charge, made by experts after a careful study of your heating problem.

Tell us how many rooms, their dimensions, height of ceilings, number of windows—whether house is of wood, brick or stone, and a rough sketch of their arrangement indicating the points of compass and we will gladly send the heating plan. Write for our free booklet "Warmth and Comfort."

Estate of P. D. BECKWITH, Dowagiac, Michigan
For sale in Coshocton by E. R. Reed.

Money Saved by Dealing with the
Guenther Paint and Hardware Store

Some of the things we handle:

The only genuine Sun Proof Paint in the city. Not a cheap article but a high grade paint which retails at $1.50 per gallon.

The celebrated Ivoroid Paint at $1.20 per gallon.

Three separate lines or makes of Varnishes to select from, including the "61 Floor Varnish," you hear so much about, also "Nukote," the modern finish which will make your old Furniture look like new with one application. Special price on Bronze Powders.

Ladders from 10 to 48 feet long.

Three and Four passenger Lawn Swings which will be delivered and set up without any extra charge.

Don't forget the place—Corner Fifth and Walnut Streets, opposite Panhandle Freight Depot.

FURNITURE FURNITURE FURNITURE FURNITURE

J. B. CALLAHAN

Furniture, Picture Framing and Undertaking

The only exclusive furniture dealer in the city.

FURNITURE FURNITURE FURNITURE FURNITURE

Headquarters

for good flour (White Lily), feed of all kinds, salt (both rock and barrel), fertilizer, and all kinds of grain, both buying and selling.

Hanley Milling Company

Have Your House Piped

NOW

While the Gas Co. will lay the service pipe to your CELLAR FREE OF CHARGE. The free service proposition will never be offered again. Take advantage of it while you have the opportunity. See

The Coshocton Gas Company,

603 MAIN STREET. Cit. Tel. 240.

Hawes

$3
Guaranteed HATS

"The Hats that Make Good" or "your money back"

That's the guarantee we give with the HAWES $3 HATS. We agree you shall get entire satisfaction with the style, the service and the price you pay for a "HAWES."

Don't you think the manufacturer and the merchant who gives that broad guarantee with the goods he offers, must be very sure of his goods and his prices?

We've sold lots of HAWES $3.00 HATS, and we are sure they are

"THE HATS THAT MAKE GOOD"

Tailor- **HARRIS** -Hatter

Fall Shoes Ready

The timeliness of this early display evinces our determination to make the merchandise fit the needs of the hour, and to anticipate the season's demands by a complete readiness of stocks. The values we will offer will well fill their mission as representing splendid savings and demonstrate the wisdom of early buying.

Special attention is directed to the new fall lasts, high arch, Cuban heels, glove fitting, extremely stylish: made in Gun Metal, Patent Kid and Colt and Vici Kid; lace, button and Blucher styles. Prices $2 to $4.

BRENDEL BROTHERS.
Fourth and Main
Fitters of Feet, Cash and One Price

Illustrated Songs | **THEATORIUM** | **"The Paymaster"**

FOURTH STREET, NEAR MAIN

NewspaperARCHIVE®

COSHOCTON DAILY AGE

Founded 1825.

Published Every Evening except Sunday by
THE AGE PUBLISHING COMPANY
[illegible] Building Coshocton, Ohio.
Entered at the Postoffice at Coshocton, Ohio, as Second Class Matter.

MEMBER OF OHIO SELECT LIST

AGE ADVERTISING BUREAUS
[illegible]rt Tomes, 116 Nassau Street, New York City.
C. W. Wallis, 311 Boyce Bldg., Chicago.

AGE SUBSCRIPTION RATES
By Mail, 25 cents the month; 100 days $1.00; $3 the year, payable in advance. Paper discontinued when time expires without exception.
By Carrier, 10 cents the week delivered to any part of Coshocton or [illegible].
Subscribers will greatly facilitate the delivery of The Age by immediately reporting any irregularity to the circulation department.

AGE NEWS STANDS

Anderson's Drug and Book store	Shrigley's Smoke House
F. F. Smith's News Stand	Union News Co.
Greek-American Candy store.	Park View Billiard Hall.

BOTH TELEPHONES No. 182.

THE REPUBLICAN TICKET

Secretary of State
CARMI THOMPSON

Dairy and Food Commissioner
RENICK W. DUNLAP

School Commissioner
E. A. JONES

Board Public Works
GEORGE H. WATKINS

For Congress
MARTIN L. SMYSER

Circuit Judge
E. S. SOUERS

For Commissioner
JOHN E. ARONHALT

For Prosecuting Attorney
LEVI WILLIAMS

For Infirmary Director
H. L. MOORE

For Recorder
J. W. MAGRUDER

For Surveyor
GEORGE W. BAUMGARDNER

For Coroner
DR. T. W. LEAR

THE ISSUE IN NOVEMBER

The voters of this country will be called upon November 6th to decide the political make-up of the Sixtieth congress; whether it shall be a practical, harmonious, political body capable of effective legislation or whether it shall be a mongrel assembly, half Democrat, half Republican, and consequently incapable of enacting any legislation over which the two parties differ. The senate will be Republican irrespective of next November's elections; the executive will be Republican, and if the voters wisely determine to let the house remain Republican the work of progress entered upon by the Republican administration will go on.

What would be the result of the election of a Democratic house of representatives this fall, if the voters in a moment of thoughtlessness should so determine? The Democrats would be powerless to carry into effect a single one of their policies. The Republican senate would not permit them to enact free trade nor put into law any of the socialistic or populistic fads that a Democratic house would be expected to propose. Free from responsibility, the Democrats could go to the utmost limit in proposing reckless legislation because they would know that it would fail flat, and they would not have to answer for consequences.

The most important result, then, would be that their control of the house would prevent the dominant and responsible party from affirmative action along the lines it has already laid down, and their presence would merely stop the wheels of constructive legislation. The Democrats could not do anything themselves and they would not permit the Republicans to do anything.

As Speaker Cannon put it the other day "Congress would simply be marking time." What is the use of wasting two precious years "marking time," when so much remains to be done? President Roosevelt said that in the session just closed "**Congress has done more substantial work for good than any congress has done at any session since I became familiar with public affairs.**" Speaker Cannon said, "in my judgment, the work done and the legislation enacted in the session just closed exceeds in importance for the best interests of all the people of the republic the work of any session during my thirty years of public life."

Could that be said of the next congress if it should be handicapped by a Democratic house of representatives? Common sense dictates an answer in the negative.

It behooves Democrats and Independents to consider the responsibility they will face on November 6th, because a Republican house of representatives has been created in successive elections since 1895, with the aid of the Democrats and Independent vote cast for Republican candidates for congress. The voters believed that in so doing they were acting in the best interest of the nation, and for their own material welfare. The fifty-third congress was Democratic, and the country has not forgotten the disaster wrought by its legislation. The evils were corrected by the fifty-fourth congress under the Republicans, and the country was quick to recognize the beneficence of the change. Since that time the voters have continued to indorse Republican policies, with the undisputed result that the country has prospered amazingly.

Why should not every man who voted for Republican congressmen at the last election do the same thing this fall? Does any consideration of common sense, utility, or even political expediency, dictate a different course?

Scissorinctums

Gets the Cake.
The Republican campaign text book is out, and is a stand-pat document. It sounds a new slogan, composed by Speanker Cannon. "Put none but home-made cake in the pantry."—Baltimore News.

Did He Pay Him To Give It Up?
A Pittsburg special says that C. M. Schwab first attracted the attention of Andrew Carnegie by his piano playing.—Philadelphia North American.

Ever See Them Chewing Gum?
Dr. Lowden, of Clark University, contends that children do not use their jaws enough.—Philadelphia Ledger.

A Regular Peruvian Bark.
There was a yelp of welcome when Secretary Root sailed into Callao Bay —Chicago Post.

Buy Not a Beary One.
Young Mr. Roosevelt, back from the Rockies, says he had a bully time. —New York Mail

Knows How To Advertise.
Publicity has made William J. [illegible] comfortably rich.—Arkansas [illegible].

Gems In Verse

Come in the evening or come in the morning;
Come when you're looked for or come without warning;
A thousand welcomes you'll find here before you,
And the oftener you come here the more I adore you.

—An Old Irish Toast.

EVENING SMILE

He Never Tumbled.

"Whew! This is a tough bit oak, I reckon."

Call For Judicial Convention

The Republicans of Wayne, Holmes and Coshocton counties are requested to meet in delegate convention at Orville, in the county of Wayne, on Thursday, September 20, 1906, at one o'clock p. m., to place in nomination a candidate for judge of the court of common pleas for the third sub-division of the 6th judicial district of Ohio.

The apportionment of delegates shall be one delegate for each 200 votes cast for Theodore Roosevelt in 1904.

Wayne county is requested to select 21 delegates and 24 alternates, Holmes, 7 delegates and 7 alternates, Coshocton 19 delegates and 19 alternates.

Said delegates shall be selected at such time and in such manner as the judicial committeemen of the several counties may direct.

Republican Judicial Committee of the third sub-division of the sixth judicial district.

W. A. Himebaugh, Chairman.
C. V. Edwards, Secretary.

HAVE YOU SENT YOUR DOLLAR?

TO REPUBLICANS:

We are anxious to have every Republican in close touch, and working in harmony with the Republican National Congressional Committee in favor of the election of a Republican Congress.

The Congressional campaign must be based on the administrative and legislative record of the party, and, that being so, Theodore Roosevelt's personality must be a central figure and his achievements a central thought in the campaign.

We desire to maintain the work of this campaign with popular subscriptions of One Dollar each from Republicans. To each subscriber we will send the Republican National Campaign Text Book and all documents issued by the Committee.

Help us achieve a great victory.

JAMES S. SHERMAN, Chairman.
P. O. Box 2063, New York.

DEATH CAME AS HE SAT IN HIS CHAIR

A. M. Leffler received word Friday morning of his brother's sudden death in Uhrichsville, U. A. Leffler. Mr. Leffler is a slater and was at work on a building in the Dennison park. He became faint and climbed down from the building, and sat down on the porch. He died in a few minutes while sitting there. His age is about 37 years and leaves a wife to mourn his sad death. A. M. Leffler went to Uhrichsville at once.

Boy in Accident
Columbus. Sept. 14—John Washburn, 11, of Nelsonville, is in a critical condition at St. Anthony's hospital as a result of having been accidentally shot while assisting a companion in cleaning a rifle at his home Thursday. The bullet struck the abdomen and pierced the intestines in seven places.

The boy was hurried to Columbus and was immediately operated upon by Dr. Earl Gilliam.

Wedded By Squire.
James E. Welling and Miss Louisa Mens[illegible] were married by Squire Wimmer Thursday afternoon at his office. They are both from New Bedford vicinity.

IN THE PUBLIC EYE

WINSTON CHURCHILL, NOVELIST AND POLITICIAN.

Winston Churchill, whose campaign to secure the Republican nomination for governor of New Hampshire has attracted much attention, is a native of Missouri and is only thirty-four years of age. He is a graduate of the Naval academy at Annapolis and has been a member of the New Hampshire legislature. His novels "Richard Carvel" and "The Crisis" have been read by hundreds of thousands of people.

OHIO NEWS

Daniel O'Day Dead.
Lima, O., Sept. 14.—Daniel O'Day, 62, who died in Royen, France, of a broken artery of the stomach, was one of the chief officials of the Standard Oil Co., and was the active managerial head of its pipe line department. He was identified with the Rockefellers since their earliest day, and was a multi-millionaire. He leaves three sons, one of whom has been trained for years to fill his father's position.

Captured in Omaha.
Omaha, Neb., Sept. 14—B. G. Bender said to be wanted in Pittsburg, Cleveland and Buffalo and other cities on charges of forgery, was arrested here. Bender carried letters of introduction from many prominent eastern railroad men and is said to have victimized hundreds of people by forged checks.

Dr. Savage Ill.
Cleveland, O., Sept. 14.—Dr. Minot J. Savage, the noted Unitarian preacher and writer who some months ago retired from active church duties in New York City, is at the home of his son-in-law, Rev. Minot Simons of this city, suffering from an extreme case of nervous prostration.

Tomato Can Exploded.
Columbus, O., Sept. 14.—While canning tomatoes at her home, Mrs. Herbert, wife of a policeman, was painfully injured about the face and eyes by the explosion of one of the filled tomato cans.

Rockefeller Shocked.
Cleveland, O., Sept. 14.—John D. Rockefeller was greatly shocked upon learning of the death of his business associate, Daniel O'Day, in France.

FALL OPENING!
Friday and Saturday, September 21 and 22 Lang's To Sept 22

Left $50 On Stand; Gone

Charles Waters proprietor of the Hickory street restaurant had the misfortune to lose between $40 and $50 Thursday evening.

He left it lying on the stand in the bath room at his boarding house, and when he returned for it a few moments later, it was gone. Search was made for it at once, but it could not be found. The empty pocket book was found Friday morning in the alley at the rear of the restaurant.

Phone your news to 182.

No Trace Of Nosker

At 3:30 Friday afternoon the searchers for the missing Nosker had telephoned a report to The Age office that positively no trace of him can be found although they have made thorough search of the entire locality. They have not yet given up.

Phone your news to 182.

M'KINLEY

Continued from Page One.

was a typ[illegible] of the best [illegible] qualities of American life. [illegible] to riches nor poverty, he was [illegible] birth and the heritage of his [illegible]age. Descended from [illegible] which [illegible] given so many [illegible] to our country, he was [illegible] taught to [illegible] God and respect the [illegible] fellow men. His [illegible] of whose noble traits found [illegible] character of her son, hoped [illegible] the ministry of the church which [illegible] and early in life [illegible] was destined for a [illegible] he never forgot [illegible] the lessons of simple faith and upright living which this noble woman taught him, hoping that some day he might teach them to others. [illegible] days of his life, whether in the quiet of home, on the eve of battle or when pressed with burdens seldom borne by man in the great affairs of state, he quietly and [illegible] sought help and guidance from on high. Unfaltering as was his devotion to his own faith, he had the broadest toleration for the views of others, and freely conceded to all the liberty of conscience which he claimed for himself.

After reviewing the career of McKinley and his administration as president Judge Day closed with this peroration:

He lives in the love of his countrymen. His memory grows brighter with the years, the nobleness of his life, the sublime heroism of his death, shall never perish from the thoughts of men. He lives in the thousands of homes where comfort and domestic peace reflect the wisdom of his statesmanship. He lives in the [illegible] of his example [illegible] hearth [illegible] generations shall recount the strength and beauty of his character and tell again the story of his life.

At the close of the exercises the audience sang "America," led by the Glee club and band.

The memorial is the culmination of an idea originating with the board of trade at a special meeting held the morning after President McKinley died. Arrangements were immediately made, and a systematic canvass begun to raise the necessary funds.

The legislature appropriated $25,000 and citizens subscribed an equal amount, making the cost of the monument $50,000.

Lydia E. Pinkham's Vegetable Compound

is a positive cure for all those painful ailments of women. It will entirely cure the worst forms of Female Complaints, Inflammation and Ulceration, Falling and Displacements and consequent Spinal Weakness, and is peculiarly adapted to the *Change of Life.* It will surely cure.

Backache.

It has cured more cases of Female Weakness than any other remedy the world has ever known. It is almost infallible in such cases. It dissolves and expels Tumors in an early stage of development. That

Bearing-down Feeling,

causing pain, weight and headache, is instantly relieved and permanently cured by its use. Under all circumstances it acts in harmony with the female system. It corrects

Irregularity,

Suppressed or Painful Periods, Weakness of the Stomach, Indigestion, Bloating, Nervous Prostration, Headache, General Debility. Also

Dizziness, Faintness,

Extreme Lassitude "don't-care" and "want-to be-left alone" feeling, excitability, irritability, nervousness, sleeplessness, flatulency, melancholy or the "blues," and backache. These are sure indications of Female Weakness, some derangement of the organs. For

Kidney Complaints

and Backache of *either sex* the Vegetable Compound is unequalled.

You can write Mrs. Pinkham about yourself in strictest confidence.

LYDIA E. PINKHAM MED. CO., Lynn, Mass.

New Meat Market

CHAS. SMITH

Who formerly conducted a Meat Market on West Main Street has opened a modern and

Up-to-date Meat Market on N. Second St.

And kindly solicits the patronage of old and new customers.

School Supplies

The annual sale begins Monday. Everything that the scholar needs at the lowest price in town. That's the whole story in a nutshell.

Yes, one thing more—the right kind of things. Pencils that mark without scratching, paper on which one can write with comfort, bags, and boxes, and carriers that will stand the strain of half a thousand trips to and from school.

Books,	Pen Points,
Note Books,	Pen Holders,
Composit'n Books,	Lead Pencils,
Scratch Tablets,	Pencil Boxes,
Spelling Tablets,	Rulers,
Writing Tablets,	Erasers.

SMITH'S

Drug and Book Store

Your Opportunity

Is at hand to purchase your Fall Suit. We have just received our last shipment of clothing and our stock is now complete in every detail. Come and see us. Stetson and Howard Hats just arrived. Ask to see our new Carleton Hat. "For men who know." Everything you need in Haberdashery.

Lynde & Gosser

Burns Block - - - - Opp. Court House

NewspaperARCHIVE® NewspaperARCHIVE®

There is One Soda Cracker and Only One.
You do not know that Soda Cracker until you know

Uneeda Biscuit

To taste **Uneeda Biscuit** is to fall in love with them. You never forget that first taste, and you renew it every time you eat **Uneeda Biscuit** —

5¢ *In a dust tight, moisture proof package.*

NATIONAL BISCUIT COMPANY

It's So Delicious

After a hearty meal there's nothing so delicious as "Frozen Taffy"—or on a warm day it just fills the bill. It's a frozen delicacy with the faintest flavor of maple. Sells the same as our other ice cream—25c the quart. :: :: :: ::

Kandy Kitchen

Honest Value Coffee

The best ever for 20 cents
For Sale By

I. Ross & Son,
E. B. Hood,
T. LeRetilley & Sons,
N. H. Price,
Alonzo Clark,
The Cash Store,
Lucy Smith,
Snyder Grocery Co.,
Central Grocery Co.,
C. A. Miller,
W. S. Smith,
U. G. Ralston,
The Lear Grocery Co.,
Albert King,
L. W. Bult & Co.

Note the Difference

This kind shines itself and is the only preparation suitable for Gas Ranges. It Kills Rust on Stove Pipe, Wire Screens, Stoves or any iron work. It will not wash off, and wears months. Price, 25c.

This is a liquid stove polish that shines easier, wears longer and costs less than any other. Keeps forever always ready for use Big can, 9c.

Ask your dealer for either kind.
"If your dealer has'nt it Coshocton Hardware Co. have."

The Park Grocery

Carries at all times a full line of Staple and Fancy Groceries. We also have Fancy Timothy Seed, Mason's Fruit Jars and Extra Good Tin Cans. Give us a call. : : : :

The Park Grocery

OF INTEREST TO WOMEN

Milton McCormick was elected in her place. The other officers are:
Vice president, Mrs. I. T. Smith
Treasurer, Mrs. T. H. Wagner
Secretary, Mrs. L. E. Baughman

Mrs. C. H. Magness was elected delegate to the state convention which convenes in Marion, Oct. 10, 11 and 12 with Mrs. Timmons alternate. The county convention which will be held at Plainfield Sept. 27 was also discussed and all the ladies who possibly can attend were urged to do so; if they will notify Mrs. O. P. McGinnis the necessary conveyances will be provided.

After the business refreshments were served and the ladies adjourned to meet next with Mrs. Ella McCabe Oct. 25.

✦ ✦ ✦

Federation Meeting.

The September number of Club Notes announces that the next meeting of the Ohio Federation of Woman's clubs will be held in Canton in response to an invitation extended by Sorosis of that city. Many invitations had been hinted at, in fact when the Coshocton delegation returned from Zanesville last October there was some talk of the Coshocton clubs entertaining the next convention but the honor goes to Canton There will be no meeting this year as henceforth they will be biennial instead of annual but by October of next year plans will be complete and an unusually enthusiastic convention is anticipated by club workers.

In the same number of Club Notes is the announcement of the conference of club women of the North-East district which will be held in Akron Wednesday and Thursday Oct. 24 and 25. The Windsor hotel will be official headquarters. This is not an executive body but rather in the nature of a conference and it is hoped that as many club women as possible will attend it. The program is in charge of Mrs. Murdoch of Akron, vice president at large and Miss Vignes of Canton, the District Vice President. The details of it will appear in the October number of Club Notes.

Frauen Verein.

A number of ladies, all members of the German Evangelical church, enjoyed the meeting of the Frauen Verein held Thursday afternoon with Mrs. Schaich at her home on South Fourth street. These meetings are purely social affairs, all business matters are strictly tabled at them, and they are always pleasant events in the life of the church. The place of holding the next meeting will be announced later.

✦ ✦ ✦

Like Mrs. Nick.

Speaking of the reception given at Columbus last night by Atty. Gen and Mrs. Ellis for Mr. and Mrs. Nicholas Longsworth, the Citizen today says

Everybody was impressed with the grace, dignity and modesty of Mrs Longworth. She showed just the proper degree of cordiality in greeting the guests, enough to attract one by its sincerity. Mr. Longsworth took pleasure in meeting his old friends, Mrs. Longworth in meeting the new acquaintances.

Corbin Favors Canteen.

Washington, Sept. 14.—Lieutenant-General Henry C. Corbin in a report to the secretary of war contributes his disapproval of the legislative prohibition against the canteen at post exchanges.

EQUAL SUFFRAGE

Abolished in Austria on the Ground That it is a Failure.

Vienna, Sept. 14.—Under the new electoral reform bill the privilege hitherto accorded women who are landed proprietors of voting at parliamentary elections is abolished. At a meeting of the electoral reform committee some of the deputies urged the retention of the privilege and its extension to women earning $200 yearly or independently carrying on business or administering estates. Baron von Bienerth, minister of the interior pointed out that all attempts to extend female suffrage on the continent had failed especially where universal suffrage was introduced, and he doubted the advisability of the step at the present stage of the political evolution of Austria.

Society

The Calendar.

Today — Mrs. W. A. Himebaugh receives this afternoon between the hours of two and six.

The Home Study Circle meets at the library this evening.

Mrs. Haidet's Sunday school class serves ice cream, cake and soda water at the Kandy Kitchen this evening.

District three of the Baptist church meets with Mrs. O. P. McGinnis.

The Ladies' Guild of Trinity Episcopal church meets with Miss Susie West.

✦ ✦ ✦

Officers Elected.

The following officers were elected at the meeting of the Woman's Foreign Missionary society of Grace church which was held at the church Thursday afternoon:
President, Mrs. Ella McCabe
Vice president, Mrs. D. D. Boyd
Recording secretary, Mrs. L. E. Baughman
Corresponding secretary, Mrs. E. C. Car.
Treasurer, Mrs. St. Clair.

✦ ✦ ✦

Guild Meeting.

The Ladies' Guild of Trinity Episcopal church will meet tonight with Miss Susie West at her home on South Seventh street.

✦ ✦ ✦

W. C. T. U. Meeting.

The members of the W. C. T. U. held a very pleasant meeting Thursday afternoon with Mrs. O. P. McGinnis at her home on Orchard street The business before the assemblage being the election of officers for the coming year, Mrs. S. F. Timmons, who has been the efficient president of the organization for the past five years resigned the office and Mrs. Milton McCormick was elected in her place. The other officers are:
Vice president, Mrs. I. T. Smith
Treasurer, Mrs. T. H. Wagner
Secretary, Mrs. L. E. Baughman

Mrs. C. H. Magness was elected delegate to the state convention which convenes in Marion, Oct. 10, 11 and 12 with Mrs. Timmons alternate. The county convention which will be held at Plainfield Sept. 27 was also discussed and all the ladies who possibly can attend were urged to do so; if they will notify Mrs. O. P. McGinnis the necessary conveyances will be provided.

After the business refreshments were served and the ladies adjourned to meet next with Mrs. Ella McCabe Oct. 25.

A FREE TRIAL
IF YOU HAVE
Rheumatism
cure it by removing the uric acid from your blood with Athlophoros.
Send your name and your druggists' name to the Athlophoros Co., New Haven, Conn., for a generous free trial of
Athlophoros

Snyder's
Sunday Dinner Menu

Everything clean, modern and fresh

Spring Chickens, alive any time on short notice
Genuine Jersey Sweet Potatoes
Baltimore Sweet Potatoes
Fresh Crisp Celery
Cranberries—New crop
Bartlett Pears
Fancy Home Grown Peaches
Watermelons on ice
Canteloupes
Sweet Corn
Tomatoes
Green Lima Beans
Pure fresh Peanut Butter in bulk
Oranges, Bananas and Lemons
Fancy Mess Mackeral for Sunday breakfast
Jacob Dold Hams or Bacon
Best of all, try our famous 20c Coffee. No meal complete without it. Best in the world for the price.
Both phones 21.
223 West Main street.

THE SNYDER GROCERY CO.
Both phones 21. 223 W. Main

PERSONALS

John Agnew left today for Pittsburg, where he has accepted a good position with the Westinghouse Co.

George King returned to Killbuck today after visiting friends in the city.

Ernest Carhart is home from an extended stay in California.

Miss Flossie Ward has returned to her home in Canton after a visit with Miss Mary Fink.

Miss Mary Fink leaves Saturday for a visit in Canal Dover, Canton and Cleveland.

Harry Fink returns to Steubenville Saturday after a visit at his home here.

Miss Forest Speck returned to her home in Massillon today after visiting Mrs. Charles Bluck, on Fifth street

Mrs. J. F. Hallisy returned today from several weeks visit in Alvernon, Wis., with her daughter, Sister M. Dorothy, and son Raymond.

Miss Ida Leffler of Gayesport, returned to her home this morning after visiting her brother A. M. Leffler and family.

Mrs. Charles Geidel and Mrs. J. A. Compton went to Columbus to attend the unveiling of the McKinley Memorial statute.

Misses Lizzie Stanford and Bess Randles went to Cleveland today to visit for a month.

Mrs. Jennie Shrigley, of Webster City, Iowa, arrived here last night on No. 20. She is a daughter of the late Rev. Milton Rowley.

Mrs. Ott and daughter Mary of Scranton, Iowa, returned to their home today after visiting friends in Baltic and vicinity.

Bert Hunter, formerly of this city but now in Canton, is the guest of friends in the city for a few days.

E. E. Standen went to Trinway, Dresden and Zanesville today on business for the K of P lodge.

Anthony Ricketts of Linton, Ind., is the guest of his son A. J. Ricketts on Second street.

Rev. Fr. Dunn of St. Ann's Catholic church, Dresden, was called to this city last night on a sick call.

Mrs. Dr. Brower went to Trinway today to visit Mrs. R. C. Moore

Miss Mary Louise Metz of West Bedford is a guest of Miss Estella Watson.

Mr. and Mrs. Glenn Davis returned to their home in Glencoe today after a 10-days visit with his parents.

Mrs. Elizabeth Athey returned to her home in Columbus today after visiting her son Thomas Athey.

Mrs. C. B. Fleming and children went to Trinway today to attend the wedding of her sister Miss Mona Taylor to Milan Maxwell.

Miss Nellie Shoyne went to Cadiz today after several weeks visit in the city.

Mrs. Elias Cherryholmes of Baltic went to Plainfield today for a short visit.

Rev. Wells went to Cleveland today.

E. R. Lauer, traveling freight agent for the Erie dispatch, was in the city Thursday and Friday on business.

George Dungley of Frazeysburg is in the city today on business.

W. H. Bromley of New York is in the city today on business.

Ernest Carhart, son of John Carhart of Roscoe, returned to his home Thursday evening after a year on the Pacific Coast. He was employed in a bank in Pomona, Cal.

FALL OPENING!
You will find the newest materials and latest designs at Lang's. to S 22

Not Invited to Attend Unveiling of Monument in Hungary.

Vienna, Sept. 14.—According to a report the state department at Washington advised Consul General Chester not to attend the unveiling of the Washington statue at Budapest, Sept. 16, because the committee in charge omitted to invite Ambassador C. S. Francis. Mr. Chester could attend only in his private capacity, not being entitled to perform any official function at the ceremony. At the United States embassy it was stated that nothing was known regarding the matter except the fact that Ambassador Francis has not been invited.

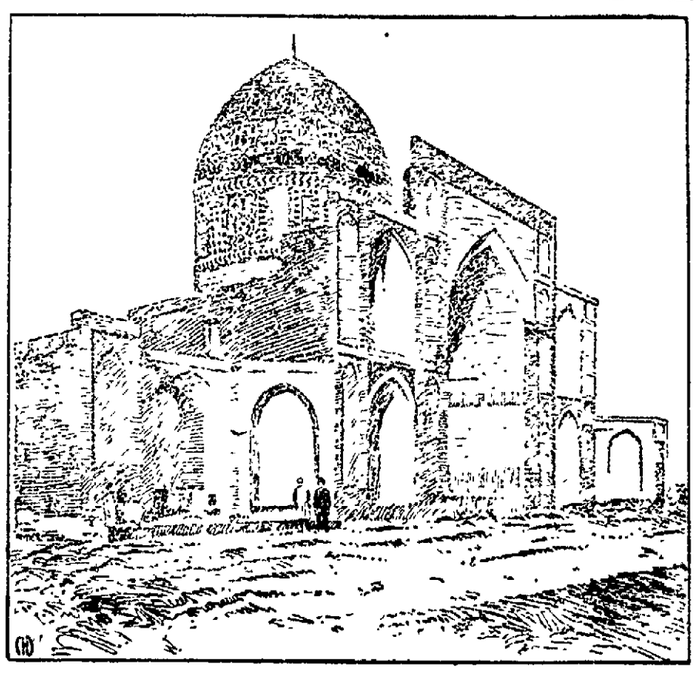

TOMB OF A GREAT PERSIAN POET.

The picture is from a recent photograph taken by a member of the British legation in Persia. It is the tomb of the famous astronomer-poet Omar Khayyam, whose writings have been made known to English readers through the translations of Edward Fitzgerald. It is in the Persian province of Khorassan.

AMERICAN GIRL WAS A QUEEN

Glimpses of Charming Personality of Late Lady Curzon.

The generous nature of the late Lady Curzon, wife of Lord Curzon of Kedleston, former viceroy of India, was particularly noticed in the straightforward, kindly thoughtfulness of her relations with other women less favored by looks, age and fortune, says the New York Times. It would be easy to gather in Washington instances of her prompt recognition of people rather helpless socially and of some graceful act or word which meant everything to the person who received it at the right moment.

At a dance one evening, when a certain excitement was noticeable among the young girls owing to the presence of a fresh squad of budding "diplomats" belonging to the leading embassies, Lady Curzon, who was at that time Miss Mary V. Leiter of Chicago, was, as usual, overwhelmed with flowers and cotillon favors. Near her in a corner sat a girl who rarely went to balls and knew very few people. Besides, nature had not been prodigal with gifts in her regard. Noting her absent look and lack of cotillon favors, she tried to make the next man who came up to her, aware by signs that she would like him to take out the neglected one instead, but he was one of the newcomers and either misunderstood her or did not choose to surrender that dance. Seeing how the land lay, Miss Leiter rose with the archest look in her beautiful face, made the foreigner a deep courtesy and, taking her own partner's arm, sailed off in the dance. She was evidently explaining what this meant, for when they reached the spot where the lady of the house was distributing favors the partner of Miss Leiter left her side, secured a fine bouquet and posted across the room to the forlorn damsel in the corner—a slight thing, but a straw.

One of Lady Curzon's fads was to visit in disguise the native sections of the city of Calcutta and mingle with the people as one of them, says Arthur Hoyt in the Woman's Home Companion. She was a sort of lady Haroun-al-Raschid, and there is a curious story which illustrates her keenness and interest in dealing with the natives. It was told me one night on the deck of a P. and O. liner by an old gentleman whom I afterward learned was a famous Indian judge, just retired.

"You have an extraordinary countrywoman," said the judge by way of preface. "I was dining one night at the vice regal lodge in Calcutta, and after we had joined the ladies in the drawing room I found myself, apparently by chance, talking apart with Lady Curzon.

"'I have been a good deal interested in that murder trial which you are conducting,' she began.

"'It is certainly most sensational.'

"'Yes. I don't want you to think I am meddling with things which don't concern me, but I have some evidence for you I know beyond a doubt that the man now charged with the murder is innocent. I can't say anything openly, but if you will send an officer to me tomorrow I can direct him to the house where the real criminal is concealed.'

"'But how did you discover it?' I exclaimed.

"'If you don't mind, I'd rather not talk of these excursions of mine in native costume. It would make it unpleasant for my friends among the natives who know and guide me.'

"The murderer was caught and an innocent man saved," continued the judge. "I had a high opinion of the vicereine before, but this incident increased my admiration. It became known to the people of Calcutta as well and added to her popularity among them."

No doubt a great many other stories might be told of these excursions, but only her syce and her most intimate friends know them fully.

Lady Curzon brought with her from India many quaint specimens of letters. Here are two which were addressed to Lady Curzon and received in the Allahabad Memorial hospital for women from grateful relatives of patients:

Dear She—My wife has returned from your hospital cured. Provided in my [illegible] allowed at your bungalow, I would like to do you the honor of presenting myself there this afternoon, but I will not try to repay you. Vengeance belongs unto God. Yours noticeably

Dear and Fair Madam—I have much pleasure to inform you that [illegible] unfortunately wife will be no longer [illegible] your kind treatment. She [illegible] left world for the other on the night of the 27th ult. For your help in this matter I shall ever feel grateful. Yours reverently.

Not long after Lady Curzon was married she was sitting beside a very aristocratic Englishman at a dinner when the latter, remembering that Lady Curzon was a Miss Leiter, had the bad taste or lack of tact to remark:

"I suppose you are not used to titles, Lady Curzon? There is no aristocracy in the States, is there?"

"No," replied Lady Curzon. "It takes all the money of our millionaires to support yours."

The Ransom Dry Goods Co.

Fine Black Dress Goods

Black is conceded by Fashion to be one of the leading and best colors for Fall wear. In our east window you will find a few of the most popular kinds at just the right prices. Plain Silk and Wool Carita, destined to be one of the most largely worn fabrics this season. The best grade at
$2.00 per yd.

Fancy Drap Palisse, a handsome silk and wool mixture which all women of fashion admire at
$1.50 per yd.

Dot Carita, a beautiful fabric, soft and light at
$2.50 per yd.

Black Mirror Check, one of the best numbers in our Black Dress Goods line at
$1.50 per yd.

All other seasonable black fabrics are waiting your selection at most reasonable prices.

AGENTS FOR
The Ladies Home Journal Patterns
The Best Made.

The Ransom Dry Goods Co.

An Ordinance

An ordinance determining to proceed with the construction of sewer upon the lines herein mentioned in the City of Coshocton, Ohio.

Be it ordained by the council of the City of Coshocton, State of Ohio, three-fourths of all the members elected thereto concurring.

Sec. 1. That it is hereby determined to proceed with the construction of a sewer in Twelfth street from Chestnut street to the north end of said Twelfth street; also in Eleventh street, from Oak avenue to the north end of said Eleventh street; also in Oak avenue from Twelfth street to Tenth street and in said Tenth street, from Chestnut street to the north end of said Tenth street, in the City of Coshocton, Ohio, in accordance with the resolution declaring it necessary to improve said streets, adopted by council July 21, 1906; and in accordance with the plans, specifications and estimate of cost therefor, heretofore approved and now on file in the office of the Department of Public Service.

Sec. 2. That all claims for damages resulting therefrom shall be judicially inquired into after the completion of the proposed improvement; and the solicitor be and he is hereby authorized and directed to institute proceedings in a court of competent jurisdiction to inquire into such claims.

Sec. 3. That the whole cost of said improvement, less one-fiftieth thereof, and the cost of intersections, shall be assessed by the foot frontage upon the following described lots and lands to wit: All the lots and lands bounding or abutting upon said improvement on Twelfth, Eleventh and Tenth streets, and on Oak avenue, between the aforesaid designated points, which said lots and lands are hereby determined to be specially benefited by said improvement in the amount of the cost thereof; that the assessment so to be levied shall be paid in five annual installments with interest on deferred payments at four and one-half per centum per annum; provided that the owner of any property assessed may at his option pay such assessment in cash within thirty (30) days from and after the passage of the assessing ordinance; that bonds of the city shall be issued in anticipation of the collection of assessments of installments in an amount equal thereto.

Sec. 4. That the Board of Public Service be and hereby is authorized and directed to make and execute a contract for said improvement with the lowest and best bidder after advertisement according to law.

Sec. 5. This ordinance shall take effect and be in force from and after the earliest period allowed by law.

Passed Sept. 11, 1906.
S. A. Stacy, President of Council.
Attest: Frank E. Karr, Clerk.
Approved, W. A. Smith, Mayor.
Sept. 14 and 21 2-t

$39.60 DENVER, COLO. SPRINGS AND PUEBLO $39.60
And return via Wheeling and Lake Erie September 18 to 20, return limit Oct. 15th. W. J. Davies, agent.

Just What You Are Looking For

Money loaned you at once on Household Goods, Jewelry, Personal Property of all kinds, from $1.00 up, on weekly payments. Terms to suit you.

We write insurance of all kinds. It will pay you to see me before placing your risks.

If you want a home, or need money to build, see me.

List your property with me for quick results.

F. L. FUHR
Bell phone 224.
Opposite Age Publishing Co.

The Central Grocery Co.

W. A. Smith D. A. Betts

The Coshocton News Co.
BOTH PHONES

Switzer Cheese
Jersey Sweet Potatoes
Pittsburg Flour
New Honey
Ripe Peaches
Basket Grapes
Watermelons
Toasted Corn Flakes
Olives
Pickles
Potato Chips
Peanut Butter, (bulk)
Lipton Tea
Barrington Hall Coffee
Bucknut Bacon
Bucknut Beef
Reymer's Candies
Creamery Butter

The Central Grocery Co.

NewspaperARCHIVE®

CUT BADNESS OUT WITH KNIFE

Surgical Tests Have Stopped Criminal Trend.

Following out the theories of the country's foremost physicians and the recent rulings of the juvenile courts, the Pennsylvania Society to Protect Children From Cruelty, working in conjunction with Director Coplin of the bureau of health and charities and Chief Abbott of the bureau of health, has instituted the practice of performing operations upon the children given into its charge where medical opinion is rendered that such a course is likely to prevent a criminal career, says a Philadelphia special dispatch to the New York Herald.

The first subjects of these experiments were recently operated on at the infirmary of the society in Philadelphia, which was the first organization of its kind in the United States to adopt this course. In all seven children were put under the knife by a number of Philadelphia's most prominent surgeons, who performed operations of varied natures, from the most delicate to ones of minor importance, calculated to improve the mental and moral condition of the patients.

There were two operations on brains, three on eyes and two minor operations for nervousness, and all, it is believed, will be successful.

The children are but a few of the number examined by Dr. L. C. Wessels and Dr. A. C. Butcher, detailed to the task by Director Coplin, and a number of similar operations will be performed within a short time with the same purpose in view. Thus far only those children have been examined who are in the temporary custody of the society. Where such children are found by the examining physicians to be apparently destined to a criminal career through some physical defect the parents of the children are consulted, and if permission is obtained the operation is performed. The obtaining of the parental consent is compulsory under the law.

For over two weeks the examinations have been going on, the most minute inquiries being made by the examining physicians into the past history of the children and their parents, as well as questions bearing upon their present health and condition. As a result a campaign against criminology has been instituted by the society which medical experts believe will be of immense value in suppressing tendencies for evil in the children brought into the jurisdiction of the juvenile court, and the physicians interested in the idea believe that in many cases the entire future of the little patients will be altered for the better as a result of the operations they are performing.

The total number of children examined is 147. About 50 per cent have been found to be suffering from refraction of the eyes. Glasses have been ordered for all these, and, wherever possible, the parents have been required to meet the cost of the glasses, but where they are unable to do so the society furnishes them.

Dr. Alfred Gordon, one of the operating surgeons, reports that he has discovered a surprisingly large number of cases of feeble mindedness among children supposed to be the victims of cruelty, who are really in a condition bordering closely upon imbecility and calling for constant and patient care of a character their busy parents are unable to give them. It is proposed that these children in many cases shall be sent to the institution for the feeble minded which is to be built at Spring City, where the evil can be corrected to a great extent and perhaps result in the total cure of the children, who would otherwise be turned out upon the world misunderstood and regarded as common criminals. It is believed that the criminal instinct in their brains, caused by the defect, would increase as they grow older.

Medical men in Philadelphia are greatly interested in the new and unprecedented move of the society, and the most prominent of Philadelphia surgeons have volunteered their services in the cause.

Dr. J. H. Burtenshaw of New York remarked that such experimental operations as those detailed from Philadelphia had been conducted in various insane hospitals and in prisons with favorable results. He thought that Philadelphia, and Philadelphia physicians and surgeons, led by Dr. S. Weir Mitchell and Dr. A. C. Abbott, had accomplished more with these operations than any other city.

He knew, through a young student friend, that much had been tried along the same line with excellent results in a Toronto hospital. Children with demonstrated criminal tendencies, children already sent to reformatories, had been operated upon in the last two years with distinct and beneficial results. He said that it frequently had been found that children with bad tendencies not inherited could be somewhat deprived of these tendencies by an operation on the skull.

There would be found a matting together of the membranes of the brain close to or adhering to the skull in such cases usually. If the surgeons were successful in locating where that condition had developed—sometimes it developed from an accidental blow—an operation would relieve it.

"Of course," Dr. Burtenshaw remarked, "the work at present is tentative and in a way experimental, but there have been definite and hopeful results in changing tendencies not inherited."

Dr. W. B. Noyes of Columbus hospital, in New York, said that in certain cases any sort of an operation would sometimes stir a brain with benefit.

"In any case where there is a normal defect which may be due to an obvious injury to the head, it is well recognized that it is good surgery to operate. If there is a depression of the skull or other indication which might bear relation to the criminal tendency or the weakmindedness present in the patient an operation is justified, but scarcely otherwise."

Dr. Coerr of Roosevelt hospital, in New York, said that the Philadelphia operations were interesting and the results would be noted.

"As to operations on the brain for the purpose of correcting criminal instinct, we believe as a rule that it is all rot and partakes of chicanery. We cannot create a new man or change the particular character of an individual's brain. As to the operations on the eyes and other parts of the body, we deal with a purely physiological question and know that results may be accomplished.

"Eye strain may cause a tendency to crime, and proper treatment may correct it. Physical conditions often prompt bad mental conditions, and these are possible of being corrected in a legitimate and scientific manner. Beyond that we do not know much about curing criminal instinct from a medical or surgical point of view.

"Great progress has been made in the study of the brain, but not in the sense of correcting the criminal instinct. Neurologists have as a rule had ample opportunity to study the brains of criminals and of ignorant persons, and of recent years educated persons have willed their brains in the interest of science. All the examinations made, however, reveal but little difference between brains of ignorant or criminal men and those of educated men. In one instance a portion of an educated man's brain was found to be slightly larger than that of the average ignorant man's brain, but we cannot tell whether it was due to education or to some other cause."

Dr. Baumann of St. Mark's hospital in New York said:

"New York physicians will naturally watch with interest the experiments in Philadelphia. We have never had any of that kind in New York that I have heard of. There were a few in Toledo, O., a year ago, and I understand they proved very successful. Of course, if good results are accomplished operations of that character will doubtless be tried in this city."

Dr. Kents of Bellevue hospital said: "Operating on the brain to correct criminal tendency is far fetched. I doubt if anything beneficial could be accomplished, even if the patient recovered from the operation. There have been operations on the brain for epilepsy, but I believe in most cases the patients died. As to the operations on the eyes and body, some good may be accomplished. I do not know that surgical operations to cure criminal tendencies have ever been performed here, but if it be demonstrated that they are possible and successful I have no doubt the subject would be promptly taken up."

"Operations on the skull," observed Dr. David Bovand, Jr., of New York, "are generally of service where there has been an injury which results in a pressure on the brain. If these operations were of that sort they are likely to be fortunate. But to operate without any indication as to where the trouble lies would of course be operating in the dark."

Saturday, Monday and Tuesday

Ladies' Special Neckwear Sale

10c

75 dozen ladies fine collars, more than thirty different kinds to select from and good values at 20 to 35c each.

My price for this sale is only 10 cents each. These patterns are the latest and quality is far superior to any ever been offered. I bought these especially to offer as a great inducement to the ladies.

This assortment consists of applique lace, Batiste Double Fronts, Moire Tie, New Pointed Shapes, Embroidered Lawns, Fine Linen Turn-Overs, Fancy Stock Front Ties, etc.

You will find them displayed in my show window. Be sure and get your wants supplied for they will not last long at the price.

Miscellaneous

2 qt. Mason Ball Jars doz. 59c
1 qt. Mason Ball Jars doz. 48c
1 pt. Mason Ball Jars, doz. 45c
1 qt. Tin Cans, none better, 40c
2 pkgs. Sealing Wax.....5c
1 doz. Best Jar Rubbers.....5c
10 qt. Tin Pails.....10c
Galvanized Pails.....10c
Curtain Stretchers, best made, 98c, $1.69, $1.79.
Lace Curtain, newest patterns, pair.....43c to $3.00
Big values in Graniteware 10c
China Cups and Saucers, worth 19c, special.....10c
Taffeta Ribbons, all colors 3, 3 1-2 and 4 in. yard.....10c
Boys Steel Wagons .....75c 89c, 99c to $1.69
Fancy Market Baskets, 25c up.
Don't fail to see my Chinaware department; stock the largest; prices the lowest.
Call and convince yourself

New York Racket Store
J. B. RENFREW, Prop.

If You Suffer with Rheumatism

Dr. Shoop's Rheumatic Remedy Will Bring the Utmost Relief that Medicine Can.

The one remedy which many physicians rely upon to free the system of the Rheumatic Poisons which are the cause of all Rheumatism, Lumbago, Sciatica, Gout, is DR. SHOOP'S RHEUMATIC REMEDY. Dr. Shoop spent twenty years in experimenting before he discovered the combined chemicals which made possible one almost always certain cure for Rheumatism, etc. Not that DR. SHOOP'S RHEUMATIC REMEDY can turn bony joints into flesh again—that is impossible. But it can and will drive from the blood the poisons which caused the pain and swelling. And then that is the end of the pain and swelling—the end of the suffering—the end of Rheumatism. This remedy never fails where a cure is possible. It is now put up in tablet or liquid form—ask for either. You who have suffered and are suffering today from pains and aches which you know to be Rheumatism; you who experience lameness or twinges of pain in damp weather; you who easily become stiff and lame without apparent cause—just try DR. SHOOP'S RHEUMATIC CURE. It is just the kind of a remedy that accomplishes results. Sold and recommended by

Real Relief

C. E. ANDERSON.

HUNDRED MEN SEARCH WOODS

Young Nosker Lad's Mysterious Absence Still Unexplained.

The whereabouts of young Ernest Nosker who disappeared from his home near Roscoe last Sunday are as great a mystery today as when he was first reported missing. The discovery that the package of arsenic had been tampered with led to the theory of suicide being advanced but the distracted parents and loyal friends are loth to believe taht the lad took his own life and the search is being carried on with the same vigor which characterized it the first day.

A party of men, over 100 in all, are scouring the woods and fields about Roscoe today in hopes that some trace of the boy may be found.

Mayor Smith was notified Friday morning that a searching party was being formed to search for the missing Nosker boy. He was asked to inform the people of this city that any one having time and desiring to help, would be welcomed. The party was formed at the Nosker residence and started on their search at 9 o'clock. They expect to hunt all day, and if the boy is in the neighborhood, he will surely be found. The party numbers nearly 100 members.

As a dressing for sores, bruises and burns Chamberlain's Salve is all that can be desired. It is soothing and healing in its effect. It allays the pain of a burn almost instantly. This salve is also a certain cure for chapped hands and diseases of the skin. Price 25 cents. For sale by C. E. Anderson Drug and Book Store, Coshocton, and C. M. Ferguson, Roscoe.

Bought 67 French Horses

J. A. Forney of Plainfield, returned from France, Thursday evening, where he has been spending several weeks buying French Norman horses. He represented a company and purchased sixty-seven of the fine animals. They were all sold in New York except ten which Mr. Forney and his brother J. F. Forney brought brought to this vicinity for breeding. The animals are fine big ones. Eight of them are two years old and weighed 1600 pounds each, and two yearlings weighed 1200 pounds each.

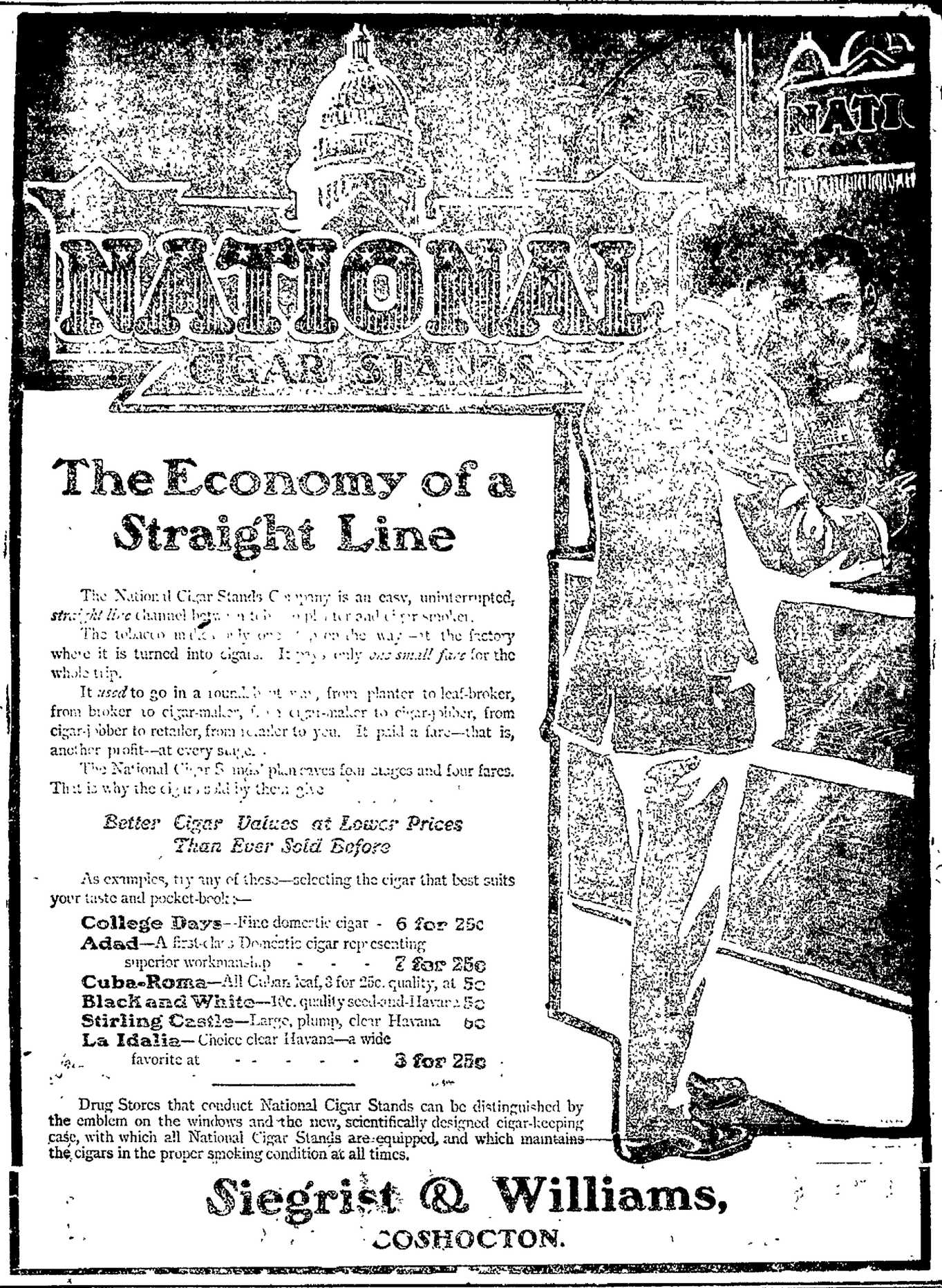

The Economy of a Straight Line

The National Cigar Stands Company is an easy, uninterrupted, *straight line* channel between the tobacco plantation and cigar smoker.

The tobacco makes only one stop on the way—at the factory where it is turned into cigars. It pays only *one small fare* for the whole trip.

It *used* to go in a roundabout way, from planter to leaf-broker, from broker to cigar-maker, from cigar-maker to cigar-jobber, from cigar-jobber to retailer, from retailer to you. It paid a fare—that is, another profit—at every stage.

The National Cigar Stands' plan saves four stages and four fares. That is why the cigars sold by them give

Better Cigar Values at Lower Prices Than Ever Sold Before

As examples, try any of these—selecting the cigar that best suits your taste and pocket-book:—

College Days—Fine domestic cigar - 6 for 25c
Adad—A first-class Domestic cigar representing superior workmanship - - - 7 for 25c
Cuba-Roma—All Cuban leaf, 3 for 25c. quality, at 5c
Black and White—10c. quality seed-and-Havana 5c
Stirling Castle—Large, plump, clear Havana 5c
La Idalia—Choice clear Havana—a wide favorite at - - - - - - 3 for 25c

Drug Stores that conduct National Cigar Stands can be distinguished by the emblem on the windows and the new, scientifically designed cigar-keeping case, with which all National Cigar Stands are equipped, and which maintains the cigars in the proper smoking condition at all times.

Siegrist & Williams,
COSHOCTON.

Senior Order Changes Name

The name of the Senior Order of American Mechanics was changed to the National Order of Americans at the convention of the order held in Dayton Thursday.

The laxative effect of Chamberlain's Stomach and Liver Tablets is so agreeable and so natural you can hardly realize it is produced by a medicine. These tablets also cure indigestion. For sale by C. E. Anderson Drug and Bok Store, Coshocton, C. M. Ferguson, Roscoe.

—THE—
Bee Hive Grocery

This week we have

Sweet Corn	Peaches
Sweet Potatoes	Pears
Concord Grapes	Watermelons
Apples	Canteloupes
Tomatoes	Oranges
Pumpkins	Lemons
Celery	Bananas

Potatoes—None better
Timothy Seed—Come and see it
Honey—Guaranteed pure.
Tin Cans—40c per doz.
Mason Jars—All sizes
Good Butter—All the time
Michigan Salt—$1.10 per bbl.

U. G. Rolston
PROPRIETOR.
Corner of 3rd and Main Sts.
Both Phones.

NOTICE FOR THE PRINTING OF ELECTION SUPPLIES FOR THE GENERAL ELECTION TO BE HELD NOVEMBER 6, 1906.

The board of deputy state supervisors of elections for Coshocton county, Ohio, at its office in the city of Coshocton in said county, at 6:30 o'clock in the afternoon on the 21st day of September 1906, will receive proposals for the printing of ballots and any other necessary blanks or papers needed for use at the general election to be held November 6th, 1906. Said bids must conform to law and said printing must be in such quantity and must be done in such manner and form as is required by law and the instructions of the board. The right to reject any or all bids, is reserved. L. N. Staats,
Dated Aug. 31, '06. (A31 S 7 14) Clerk

APPOINTMENT OF ADMINISTRATRIX

Estate of Robert Boyd.

Notice is hereby given that the undersigned has been appointed and qualified as administratrix of the estate of Robert Boyd, deceased, late of Coshocton County, Ohio.
Aug. 23, 1906. Margaret A. Boyd.
Aug. 24, 31 Sept 7 and 14.

TYPEWRITING

DO YOU WANT TO LEARN
TYPEWRITING

Or Shorthand and Bookkeeping?

If so, write us and we will explain to you how you can secure the best instruction in all lines of commercial work. All up-to-date systems, all new typewriters, and new equipment throughout. If you are looking for a good paying position, enter our school. For particulars write H. A. GREGG,
Commercial Department,
West Lafayette College
West Lafayette, Ohio.

Diamond Dust Flour
Best For The Price
$1.10 per 50 lb.

MISTLETOE FLOUR
Best For Any Price or Purpose
$1.25 per 50 lb.

Change of Bill. Matinee and Night. Admission 5 Cents.

VAN AMUSEMENT COMPANY
MARTTER BUILDING

The Modern Oliver Twist

NEWSPAPER ARCHIVE®

The Age Market Reports Come By Wire Daily

THE DAILY AGE IS THE ONLY LOCAL PAPER THAT PRINTS TODAY'S MARKET QUOTATIONS TODAY AND NOT FULL 24 HOURS LATE. BE UP TO DATE AND READ THE AGE MARKET PAGE. BY SPECIAL WIRE TO THE DAILY AGE

Low Record On Local Wheat

Weekly Market Letter By T. J. Hanley Filled With Points of Interest.

BY T. J. HANLEY

The wheat market has opened lower and lower every morning making a new low record, as we advance towards the large prospective crop of the northwest. Many of us may be fooled in this crop as a letter recently received from there indicates. It says "We know of a few farmers that have threshed in this vicinity and they are very much disappointed in the yield. They were figuring on 18 to 20 bushels per acre and it is only turning out from 10 to 15."

Local receipts of wheat continue heavy while the market has declined from 67 cents to 65 cents, a low record for Coshocton.

Corn

Corn receipts very light. There are several good sized lots of corn in the county that could have been sold readily at 60 cents to 62 cents. However, the market is somewhat lower now. Basing our market on Pittsburg prices would not allow us to pay over 50 cents here.

Oats.

The demand for oats is fair to moderate. Receipts fully equal to the requirements. Quality poor. Price 30 to 32 cents.

Mr. Mizer Pleased.

I. B. Mizer, of Lafayette township, makes a very flattering report of the Minnesota State fair which he attended last month.

Hay.

Choice timothy hay in wagon lots is bringing $9.00 here while common mixed is selling at $7.50 to $.800.

Baled hay is about the some price as the loose. While it costs $1.25 to $1.50 to bale the hay, the buyer prefers the loose. This indifference in regard to baled hay is due largely to the carelessness of many balers who often "plug" the bales.

Straw

Persons having baled straw for sale will now find a ready market for sam at $6.00 to $6.25.

A Bran New Idea.

Back in the 40's the miller used the canal for the disposition of his surplus bran. In those days the miller made plenty of money. Now, he sells his bran at $1.00 per hundred and has to buy glasses to enable him to see the profits. What shall we do, run our bran into the canal?

The Flag of Conquest.

In his article "Some Diet Delusions" Dr. Woods Hutchinson said, "White Flour, Red Meat and Blue Blood make the tri-color flag of conquest." All persons thinking otherwise should read his article which can be had by application at the Hanley mill.

Feed

The demand for middlings continues greater than the supply and the price remains firm at $1 10 per hundred. Price of bran seems to have rallied some the last week in the general markets. However, there has been no change in the local market. It is still retailing at $1.00 per hundred here. Demand only moderate; buyers waiting for lower prices.

Low Mark Reached

It will be unreasonable if the people expect the continuation of the present low prices of both wheat and flour, as the prices have passed far below the cost of the production.

New Corn.

Some new eight rowed corn has been offered in the market this week by Mr. Lowry.

Bankers Indicted.

Chicago, Sept. 14.—The grand jury returned indictments against the directors of the Milwaukee Avenue State bank of which Paul O. Stensland was president. The indictments charge embezzlement and name various amounts ranging from $50 to $1,000. The directors are M. A. La Buy, Frank Crane, Joseph Lister, Elof Johnson, Marius Kirkey. Additional indictments were returned against Stensland and Henry W. Hering.

BIG CROWDS ENJOYED WILD WEST

Pawnee Bill has come and gone and the entertainment he and his hordes gave is universally commended. It is a great exhibition, fully the peer of Buffalo Bill's of several years age when that gentleman was amusing the American instead of the European public. The big ampitheatre was crowded to its capacity at the night performance and the program was interesting and entertaining throughout. Hundreds of horsemen, masters of the craft, always make an inspiring scene, and the riding last night was marvelous. A touch of the far east, in dancing of Dahomeyans and Ceylonese, gave the performance a more cosmopolitan tinge. The shooting was astonishing and the lariat work superb. Altogether it was a splendid exhibition and merits the crowds attracted by it. Those who visited the museum, as the side show is termed, had an odd sensation in "Wild Rose, the Mexican Missing Link" a most peculiar bit of humanity. One Coshocton woman solemnly asserted the creature was half monkey.

AMUSEMENTS

"Nettie, the News Girl" was played to a fair sized audience Thursday evening. The play is a sensational melo-drama, which delights the gallery boys, but did not appeal to the lower house. The troupe left this morning on No. 10 for Cadiz Junction where they will play this evening.

Robber Shot.

Wichita, Kan., Sept. 14.—While attempting to rob the Hamilton hotel here Joseph Fitzpatrick was shot and killed by George Ribbins, a hack driver. John Morgan was arrested charged with complicity in the robbery.

Engraved visiting cards at The Age

HEAVY IS THE SLUMP IN WHEAT

LIVE STOCK.

Pittsburg, Sept. 14—Cattle, receipts light; market steady.

Hogs.

Receipts 25 double decks.
Heavy 6.65.
Medium 6.85 to 6.90.
Heavy yorkers 6.85 to 6.90.
Light yorkers 6.75 to 6.85.
Pigs 6.50 to 6.70.

Sheeep.

Best wethers 5.15 to 6.
Good 5.50 to 5.75.
Fair 4 80 to 5.
Culls and commons 2 to 3.50.
Spring lambs 5 to 8.40.

GRAIN MARKET

Chicago, Sept. 14—Wheat, Sept. 71 1 8; Dec. 72 1-4.

Corn, Sept. 47 1-2; Dec 42 5-8.

Oats, Sept. 32 1-2; Dec. 32 1-2 to 5 8.

Toledo, Sept. 14—Corn. cash 52 1-2; Sept. 50; Dec. 42 5-8; May 43 5-8.

Oats, cash 34; Sept. 34 1-2; Dec. 34 3-4; May 36 5-8.

CHICAGO — Cattle: Common to prime steers, $3 75@6 75; cows, $2 70@4 75; heifers, $2 60@5 35; bulls, $2 25@4 50; stockers and feeders, $2 60@4 35. Sheep and Lambs—Sheep, $4 25@5 75; lambs, $6 50@8 25; yearlings, $5 75@6 40. Calves —$3 00@8 00. Hogs — Choice to prime heavy, $6 30@6 45; medium to good heavy, $6 10@6 25; butcher weights, $6 40 @6 75; good to choice heavy mixed, $6 10 @6 35; packing, $5 40@6 25, pigs, $5 50@ 6 55. Wheat—No. 2 red, [illegible]@71½c. Oats —No. 2, 31c. Corn—No. 2, 47½c.

EAST BUFFALO — Cattle: Good to choice export, $5 25@6 25, shipping steers, $4 75@5 25, butcher cattle, $4 75@5 00; heifers, $3 25@5 10; fat cows $2 25@4 00, bulls, $2 25@4 00, milkers and springers, $20 00@50 00. Sheep and Lambs—Good to choice yearlings, $6 25@6 50, wethers, $5 75@6 [illegible], mixed, $5 00@5 75; ewes, $5 25@5 50; spring lambs $5 80@8 25. Calves—Best, $7 00@7 50. Hogs—Mediums and Yorkers, $6 80@6 85; heavies, $6 70@6 75; pigs, $6 60; roughs, $5 25@ 5 85; stags $4 00@5 00.

PITTSBURG — Cattle: Choice, $5 75@ 6 00, prime, $5 50@5 70; fair butchers', $4 00@5 00, heifers, $3 00@4 40, fat cows, bulls and stags, $2 00@4 00, fresh cows, $25 00@50 00. Sheep and Lambs—Prime wethers, $5 85@6 00; good mixed, $5 50@ 5 80; lambs $5 00@8 40. Calves—Veal, $5 00@8 25. Hogs—Heavy hogs, $6 55@ 6 60; mediums and heavy Yorkers, $6 80 @6 85; light Yorkers, $6 80; pigs, $6 60 @6 65.

(Special to The Age)

Purchasing Prices.
(Corrected by Snyder Grocery Co.)

Eggs	18
Butter	18
Smoked sides, per pound	08
Beans, per bushel	1.70
Chickens	10
Honey, per pound	15
Lard	10
Potatoes	40
Country hams, per pound	10
Shoulder	09
Cabbage, per doz	50

Retail Prices.

Beans, per pound	05
Chicken	15
Butter	22
Eggs	22
Potatoes	60
Shoulder	13
Country ham	15
Salt, per barrel	1 10
Cabbage, per head	05
Onions per bushel	1 00
Country lard	12½

Grain Market.
Flour ,etc.
(Corrected by Hanley and Co.)

Wheat	67
Corn	50
Oats	30
Rye	60
Flour per bbl	4 80
Flour, 1-4 bbl.	1 20
Flour, 1-8 bbl	60
Meal, yellow boited, 10-lb	20
Bran	1 00
Screenings	1 10
Cracked corn	1 50
Middlings	1 10
Chop	1 50

Engraved visiting cards at The Age

CUT TO THE QUICK.

Colorado Democrats nominated Alva Adams for governor.

Prince Albrecht, regent of Brunswick and richest prince in Germany died of apoplexy.

Col. W. H. Knauss of Columbus, O., elected commander-in-chief of the Union Veteran's Legion.

G. M. Gwyn, former cashier of bank of Hayti at Hayti Mo., gave himself up after being a fugitive a year.

The Order of United American Mechanics in session at Dayton, O., changed its name to National Order of Americans.

Joseph Paoleucchi, 32, a shoemaker, shot and killed Lucy Kedge, 17, then attempted to take his own life, at Washington, D. C.

Fire at the Cudahy packing plant in Milwaukee destroyed one building and spread to the main establishment. Loss estimated at $400,000.

Oscar C. Matthews, manager of the Royalton at New York, formerly with Palmer House at Chicago, Planters at St. Louis, and other hotels, died of septic poisoning by inflamed tooth.

High School Foot Ball

Cy Siegrist was elected captain of the high school football team at a meeting held Wednesday evening. There is very little prospect for a foot ball team this season, as only a few are large enough to form a good team. A number of boys are talking of starting to school, and if they do, a team may be organized.

BASEBALL.

NATIONAL LEAGUE.

AT ST. LOUIS—		R.	H.	E.
St. Louis	0 0 0 0 0 0 0 0 2	2	5	2
Chicago	2 0 0 0 2 0 0 0 1	6	8	1

Batteries—Karger and Marshall; Brown and Kling.

AT BOSTON—		R.	H.	E.
Philadelphia	1 1 2 0 0 0 0 0 0	4	8	1
Boston	0 0 0 2 0 0 0 0 0	2	5	1

Batteries — Duggeley and Dooin; Dorner, Carlton and O'Neil and Needham.

AT PITTSBURG—		R.	H.	E.
Pittsburg	5 0 0 0 0 0 0 0 *	5	4	1
Cincinnati	0 0 1 0 0 0 0 0 2	3	10	2

Batteries—Leever and Gibson; Weimer and Schlei.

Second game:		R.	H.	E.
Pittsburg	0 0 1 1 1 0 *	3	6	0
Cincinnati	0 0 0 0 0 0 0	0	7	3

Batteries—Leifield and Phelps; Frazer and McLean.

CLUBS	W.	L.	P.C.	CLUBS	W.	L.	P.C.
Chica.	101	32	.759	Cin'ti	57	78	.422
N. Y.	85	45	.654	Brook.	52	77	.403
Pitts.	83	49	.629	St. L.	49	84	.369
Phila.	61	71	.462	Bost.	42	92	.313

AMERICAN LEAGUE.

AT DETROIT—		R.	H.	E
Detroit	0 0 0 0 0 0 0 0 0	0	4	1
Cleveland	0 2 0 1 0 1 0 0 4	8	12	1

Batteries — Eubanks and Schmidt; Hess and Bemis.

AT WASHINGTON—		R.	H.	E.
Washington	0 1 0 0 1 0 0	2	7	0
New York	0 0 0 0 1 1 2	4	6	2

Batteries—Falkenberg and Warner and Wakefield; Chesbro and Kleinow.

AT CHICAGO—		R.	H.	E.
Chicago	0 0 0 0 0 0 0 0 0	0	5	0
St Louis	0 0 0 0 0 0 0 0 0	0	8	2

Called on account of darkness.

Batteries—Owen and Roth; Pelty and Rickey.

AT PHILADELPHIA -		R.	H.	E.
Boston	0 0 0 0 3 0 0 0 1	4	7	1
Philadelphia	0 0 0 0 0 0 0 0 3	0	3	12

Batteries—Tannehill and C. Armbruster, Plank, Dygert, Holmes, Coombs and Powers and Schreck.

CLUBS	W.	L.	P.C.	CLUBS	W.	L.	P.C.
N. Y.	79	50	.613	St. L.	66	62	.516
Chica.	77	51	.602	Det't	59	68	.465
Cleve.	70	56	.556	Wash.	45	81	.377
Phila.	71	57	.555	Bost.	43	80	.325

AMERICAN ASSOCIATION.

At Toledo 0, Columbus 1.
At Kansas City 5, Minneapolis 8.
At Indianapolis 4, Louisville 3.
At Milwaukee 5, St. Paul 4.

CLUBS	W.	L.	P.C.	CLUBS	W.	L.	P.C.
Colum.	91	56	.619	Louis.	70	79	.470
Milw.	85	61	.571	K. C.	69	79	.466
Toledo	78	69	.531	St. P.	67	80	.456
Minne.	78	69	.531	Ind'ls.	53	94	.361

Conference at Oyster Bay.

Oyster Bay, Sept. 14.—The Cuban situation is the subject of a conference here, between President Roosevelt, acting Secretary of State Bacon and Secretary Bonaparte, the two officials being guests of the president at luncheon. Senator Albert J. Beveridge of Indiana who is a member of the senate committee on Cuban relations, is also present. There was no fresh development here in the Cuban situation but the presence of the acting head of the state department and the head of the navy department was taken advantage of by the president to go over the situation in the island republic. The administration seemingly considers that in despatching warships to Cuba it has taken no steps whatever to restore or to preserve the peace of the island under the terms of the Platt amendment.

D & C
"COAST LINE TO MACKINAC"

SPEND YOUR VACATION ON THE GREAT LAKES

Traveling via D & C Steamers means the enjoyment of all the advantages which marine architecture can provide—speed, safety and comfort are prime considerations.

Through Tickets sold to all points and baggage checked to destination.

D & C TIME TABLE

MACKINAC DIVISION

Lv. Toledo Mondays & Saturdays 9 30 A. M.
*Tuesdays & Thursdays 4 00 P. M.
Lv. Detroit Mondays & Saturdays 5 00 P. M.
*Wednesdays & Fridays 9.30 A. M.

Four Trips per week *commencing June 15th

Direct connections at Mackinac Island with all steamers for Petoskey, Milwaukee, Chicago and Georgian Bay. At St. Ignace connections are made with D. S. S & A. R. R. and Soo Line for "Soo," Marquette, Duluth, Minneapolis and points west.

DETROIT & CLEVELAND DIVISION

Leave Detroit daily 10 30 P. M.
Arrive Cleveland daily 5 30 A. M.
Leave Cleveland daily 10 15 P. M.
Arrive Detroit daily 5 30 A. M.

Day trips between Detroit and Cleveland during July and August.

C & T LINE

Double Daily Service between Cleveland, Put-in-Bay and Toledo.

Send a two cent stamp for illustrated Pamphlet. Address:

A. A. SCHANTZ, Gen Sup't and P. T. M. Detroit, Mich.

DETROIT & CLEVELAND NAV. CO.

An Ordinance

An Ordinance to Provide for Trial by Jury.

Be it ordained by the Council of the City of Coshocton, State of Ohio:

Sec. 1. That it shall be the duty of the mayor of the City of Coshocton, State of Ohio, within ten (10) days after legal publication of this ordinance, and before the first Monday of October of each year thereafter, to appoint two judicious freehold electors, residents of said City of Coshocton, who shall not be of the same political party, who shall be Commissioners of Jurors of said city for one year and until their successors are appointed and qualified; such commissioners shall, before entering upon the discharge of their duties, appear before the mayor of said city and take oath of office as follows: I do solemnly swear or affirm that I will honestly and faithfully discharge the duties of Commissioners of Jurors without fear or favor, and that I will consent to the selection of no person as juror, whom I have been solicited to name as juror, or whom I believe to be unfit for that position, or likely to render a partial verdict in any cause in which he may be called as juror, and that I will report to the mayor the names of any and all persons, who, in any manner, seek by request, hint or suggestion, to influence me in the selection of jurors, and this I do as I shall answer unto God.

Sec. 11. That it shall be the duty of said Commissioners to select and return to the Clerk of said City, within ten (10) days after their said appointment, the names of one hundred (100) qualified electors, residents of said city, not exempt by law from serving as jurors, whereupon said clerk shall forthwith write the names of the persons so selected upon separate pieces of paper, and put them into a box, to be by him provided at the expense of the said City of Coshocton, and deliver a list of said names to the mayor of said city, as the names of persons selected to serve as jurors in his court, and if by reason of death, removal, or other disability of one or both of said Commissioners, the mayor shall immediately appoint to fill out the unexpired term, a person having the qualifications required of persons first appointed and if by reason of death, removal, or other disability of the persons whose names are so selected, or other cause the number of jurors for said city in said box at any time shall be less than twelve (12) in number, said mayor shall immediately notify said Commissioners, who shall forthwith select a sufficient number of persons, who shall have the qualifications, with those above mentioned, and said clerk shall discharge the same duties in reference to said names as hereinbefore enjoined upon him.

Sec. 3. That whenever any person, or persons, charged with the violation of any of the ordinances of the said City of Coshocton, or shall commit any misdemeanor within the limits of the said City of Coshocton, invitation of any section of the Revised Statutes of the State of Ohio, and is entitled to a trial by jury, unless the accused waive a jury trial, it shall be the duty of the mayor of said city, in the presence of the Chief of Police of said city (the Chief of Police having first shook the box so as to mix the ballots, on which the names are written) to draw from said box the names of twelve (12) persons. And the said mayor shall forthwith issue a venire facias to the said chief of police, commanding him to summons the persons, whose names were drawn, as aforesaid, to attend as jurors in trying such person or persons so charged, as aforesaid.

Sec. 4. That it shall be the duty of the chief of police, upon receipt of said writ of venire, forthwith to serve the persons therein named, with a written notice to appear before the mayor, at the time and place mentioned in said writ, then and there to serve as jurors; and he shall make return of such writ specifying the time and manner of service by endorsement therein, to the mayor on or before the return thereof.

Sec. 5. That each party shall be entitled to two peremptory challenges and such challenge for cause as the mayor may deem just.

Sec. 6. That if from any cause, the number of the jurors present be less than twelve (12), it shall be the duty of the chief of police to summon from the bystanders, or other persons in the city, a sufficient number of persons having the qualifications of electors, to serve as talesman on the jury, and when the parties shall have exhausted their challenges and the panel be full, it shall be the duty of the mayor to administer to them an oath or affirmation as follows: You shall well and truly try, and true deliverance make between the City of Coshocton or the State of Ohio and the prisoner at bar (giving his name) so help you God, and then the trial shall thereupon proceed and be conducted throughout in the same manner as is provided by law for trials by jury in other courts of this state.

Sec. 7. That any juror failing to attend when duly summoned, or if in attendance refusing to serve, shall be subject to the same punishment as is provided by law in similar cases in the Court of Common Pleas.

Sec. 8. That all persons serving as jurors under this ordinance shall be allowed one dollar and fifty cents per day for their services, to be paid out of the city treasury upon the order of the mayor.

Sec. 9. That sections 111, 112, 113, 114, 115, 116, 117 and 118 of the revised ordinance of the City of Coshocton passed February 19, 1901, be and the same are hereby repealed.

Sec. 10. That this ordinance shall take effect and be in force from and after the earliest period allowed by law.

Passed August 28, 1906.

S. A. Stacy, President of Council.

Attest: Frank E. Karr, Clerk.

Approved by the mayor this 28th day of August 1906.

2-t 14-21. W. A. Smith, Mayor.

GET AWAY FROM THE HEAT

Cool, Bracing Breezes Always Blow At Mackinac Island, Reached by The D. & C. Line.

The most popular of all inland sea resorts is Mackinac Island, easily and comfortably accessible four times per week via D. & C. Coast line steamers from Cleveland, Toledo and Detroit. Cool breezes, picturesque scenery and excellent fishing facilities are special features of the Mackinac region.

Send two-cent stamp for booklet entitled "In Fairyland." Address

D. & C. Navigation Co., Detroit, Mich.

WATER WAY TALES

Send For The New D. & C. Annual Magazine.

The latest contribution to the literature of travel is the 250 page book issued by the D. & C. line. It contains three interesting stories entitled "After Many Years," "A Romance En Route" and "The Sunset Tyrst" beautifully illustrated with fine half-tones of scenes along the D. & C. coast line. Sent anywhere upon receipt of ten cents to prepay postage. Address,

D. & C. Navigation Co., tf ¢ Wayne St., Detroit, Mich.

RAILROAD TIMETABLES

WHEELING TIME TABLE.

Northbound	Daily Mail & Exp. 33 A. M.	Daily Exp. 7-5 P. M.
Lv. Coshocton	8:00	4:43
Ar. Fresno	8:21	5:01
Ar. Chili	8:28	5:08
Ar. Baltic	8:41	5:20
Ar. Sugar Creek	8:53	5:31
Ar. Barrs Mills	9:03	5:40
Ar. Dundee	9:10	5:46
Ar. Beach City	9:22	6:00
Ar. Justus	9:30	6:10
Ar. Navarre	9:41	6:20
Ar. Massillon	10:00 a. m	7:00 p. m.
Ar Orrville	10.31 a. m. f	7 31 p. m.
Ar Creston	10:57 a m. f	7:42 p. m.
Ar Wellston	11.44 a. m f	8:39 p. m.
Ar Norwalk	12:30 p. m. f	9:17 p. m.
Ar Bellevue	12:55 p. m. f	9:38 p. m.
Ar Toledo	2:50 p. m.	11:15 p. m.
Ar Chicago		7:15 a. m.
Ar Zoar	10:07 a. m.	
Ar. Sherrodsville	10:33 a. m.	
Ar. Wheeling	12:45 p. m.	
Ar. Canton	10.20 a. m.	7:05 p. m.
Ar. Kent	11:25 a. m.	8:05 p. m.
Ar. Cleveland	12.35 p. m.	9:20 p. m.

Southbound Trains.

	Express Daily 8	Express Daily 34
Lv Coshocton	11.28 a.m.	8:24 p.m.
Ar Conesville	f 11:43 a.m. f	8:39 p.m
" AdamsMills	f 11:51 a.m. f	8:47 pm
" Dresden	12:02 p.m.	8:58 p.m.
" Zanesville	12:40 p.m.	9:30 p.m.

Buffet parlor cars between Cleveland and Zanesville trains 33 and 34. Free reclining chair Navarre to Chicago on train 7.

PANHANDLE TIME CARD.
Going East.

No. 8 daily	2:25 a. m.
No. 10, daily	9:32 a. m.
No. 18, daily	10:40 a. m.
No. 6, daily	1:34 p. m.
No. 36 Sunday only	7:54 p. m.
No. 20 daily	10:05 p. m.
No. 32 not on Sunday	6:17 p. m.

Going West.

No. 21 daily	4:53 a. m.
No. 33 Not on Sunday	6:01 a. m.
No. 37 Sunday only	7:00 a. m.
No. 19 Daily	11:48 a. m.
No. 3 Daily	4:48 p. m.
No. 25 daily	12:10 p. m.

T. W. V. & O. R. R.
(No Sunday Trains)

No. 432 arrive	10:20 a. m.
No. 431, depart	2:00 p. m.

New train etween Dennison and Mansfield, leaves Coshocton:—

No. 459, west	9:35 a. m.
No. 436, east	2:00 p. m.

BRIDAL LINE TO MACKINAC.

D. & C. Coast Line Steamers Offer an Ideal Honeymoon.

A little wedding trip which is appropriate, enjoyable and gives the desired seclusion at the least possible cost is via the D. & C. Coast Line to Mackinac. The steamers are elegantly furnished and staterooms or parlors can be reserved in advance. Send two-cent stamp for illustrated pamphlet. Address

D. & C. Navigation Co., 5 Wayne St., Detroit, Mich.

The newest things in engraved visiting cards at The Age office.

The AGE Cheap Want Column

THE AGE IS THE WANT MEDIUM OF COSHOCTON

Want Column Rate

Twenty-four words or less, six consecutive times or less, 25 cents. One cent each word additional. Cash with the order, without exception. Call either 'phone 182 and we will send a messenger for your ad without extra charge.

Answers to advertisements may be addressed care of The Age if desired.

WANTED

WANTED — Good experienced girl at $3.00 per week. No washing or ironing. Apply at once at Mrs. J. W. Cassingham, 135 South 8th st. 13-6

WANTED — Any one wanting to have plain sewing done to call at 239 South Sixth street. Citizens phone 569-B. Will go to houses or sew at residence. Prices reasonable. 8-6

WANTED — Laborers at new Dennison round house. 20c per hour. Apply to Witherspoon-Engler Co., Dennison, O. 11-12

WANTED — A girl; good wages; inquire Oak hotel, Hickory street. 12-6

WANTED — Woman at once for general house work in hospital. Must be good cook. Good wages and railroad ticket furnished. Address H. L. Taylor, M. D., Cogswell, N. D. 10-6

FOR SALE

FOR SALE — 6-room house single or double lot 42x123, cheap if sold soon Possession given at once or will rent if not sold soon. Inquire 505 Lee avenue. 12-6

FOR SALE — Or rent, house, fine location on Cambridge st., one square west Wheeling depot, 8 rooms and reception hall, one grate, gas in each room, bath, hot and cold water, large verandas, cement walks. This residence has just been remodeled throughout. Citizens phone 151. R. N. Kirk. 12-6

FOR SALE — Davis sewing machine with attachments; in good condition; cheap if sold at once. Call Mrs. Maxy, on Burt ave and Walnut st. 14-6

FOR SALE — The undersigned will sell at public sale on our farm 1 1-2 miles south of West Lafayett, 400 head of sheep, breeding ewes and feeding wethers, feed lambs and yearlings, one span of mules, a number of fresh cows and springers; sale to commence at 12 o'clock. W. H. Dickey and Son. 14-6

FOR SALE — At private auction at 858 South Lawn avenue, all my household goods. These goods include gas stove, tables, chairs, beds, etc, A. D. Boyd. 12-6

FOR SALE — On easy terms, one new 4-room dwelling. Neatly arranged; fine level lot; east front. Call Rose furniture store. 12-6

FOR SALE — Nine room dwelling house on South Lawn avenue, with modern improvements, including one of the best stables in the city. Inquire of George McGregor, West Lafayette, O. June 15 3 mos

FOR SALE — Two good spring colts. Thomas Sproule, Trinway R. F. D. No. 21. 10-6

FOR SALE — New four and five roomed houses, with gas and water, cheaper than you can build them. A safe and profitable investment. Seldon Pew, Coshocton R F D 1. 8-6

FOR SALE — One registered black top buck; one short horn bull; choice timothy seed. J. E. Hamilton, Fresno, No. 2. 8-6

FOR SALE — Second-hand tailor-made clothes. I have left with me to dispose of several good second hand suits and overcoats at a low price. Alex. Roberts, the barber .. 10-6

FOR SALE — Gas heater in good condition for parlor use. Call 612 Chestnut street. 11-6

FOR SALE — S S. C. black Minorca cockerls. Inquire of Thomas J. Poe, No. 117 15th street, city. Bell telephone. 11-6

FOR SALE — 500 bu. timothy seed at Coshocton Fur Co. It is new, home grown and clean. 23-1mo

FOR RENT.

FOR RENT — Three rooms on third floor; all modern conveniences; in McClain Flats. Inquire Lewis McClain. 11-6

FOR RENT — Or sale, good improved modern house, on good street. Will exchange for good lot. Call at 220 S. 8th street or phone Cit. B-342. 14-6

FOR RENT — Two front rooms suitable for one or two gentlemen or for light house keeping. Best location All conveniences; hot and cold water etc. Mrs. Matthews, 522 Chestnut street. 13-6

FOR RENT — A house on S. 5th street. Inquire at J. A. Compton's music store. 13-6

FOR RENT — Three houses on farm. J. N. Wood. 13-6

FOR RENT — Eight room house on South Lawn avenue; water and gas. Possession given October 1st. Apply to Wm. C. Schoich, Phone 500. 8-6

FOR RENT—Modern 8 room house, corner Vine and Cambridge road. All conveniences. Call J. E. Aronholt. 11-6

FOR RENT — A five room house on Orchard street. Seldon Pew, Coshocton R F D No. 1. 8-6

FOUND AND LOST.

LOST — A grey pocket book near M. M. Piggott's millinery store, with store-key and small change; finder please leave at M. M. Piggott's store. Finder may keep money if key is returned. 11-6

LOST — Sunday evening at or near Panhandle deport, pocket book containing about $7.40. Finder please leave at Gray Hardware store and receive reward. 11-6

LOST — Ladies pocketbook on Main street, Thursday containing between $2 and $3 and card bearing "From Lora to Golda." Finder please notify 229 Main street. 14-6

Wheeling & Lake Erie Excursions

Toronto, Ont., Sept. 13 to 16, return limit Sept. 24 or Oct. 24, $11.40. I. O. O. F.

Chattanooga, Tenn., Sept. 16, 17 and 18 return limit Sept. 30 or Oct. 31. Reunion.

Dallas, Texas, Oct. 5 and 6, return limit 21 days, $34.20. Fire Engineers Rock Island, Ill., Oct. 7, 8 and 9 return Oct. 16, $16.10. Farmers National Congress.

NEWSPAPER ARCHIVE®

The Fountain Dry Goods Co.

AUTUMN OPENING, TUESDAY, SEPTEMBER 18

HOUSEKEEPING LINENS

Our stock of linens for the fall and winter trade is now complete and we earnestly solicit your first consideration of these lines before laying in your fall supply. Below are some special numbers that we will run

A 64 inch, heavy, closely woven, all linen bleached damark at 50c yd.

A 70 inch fine bleached damark at 65c yd.

A 72 inch cream damask, the heavy German quality, at 75c.

The extra quality for the prices named and the handsome new patterns in which these are shown put them in the special class

MERCERIZED DAMASKS

We are showing in this rapidly favor gaining table covering, a very handsome line of patterns in the 61 inch width at 50c yd.

And 72 inch width at 65c yd.

Fine bleached Satin Damasks, an exquisite selection of patterns in the higher class of stuff, ranging from $1 to $3 per yd., in either special length cloths or yard goods with napkins to match.

BED SPREADS

Big Specials this week in full sized spread fringed and cut corners for $1.25

A full sized extra heavy satin spread, the $3.00 quality, this week for $2.25.

19c Special Sheeting 19c

We have just received 1000 yds. of a good weight fine unbleached sheeting 2¼ yards wide which goes on sale today at 19c.

Remarkable Display of Fall Dress Fabrics

In our piece goods section we are showing some of the most exclusive novelties of the season. We have chosen them carefully, have marked them consistently and offer them to the careful dressers of this city and county with a feeling of satisfaction. They merit your attention.

The Fountain Dry Goods Co.

Lad is Recovered.

Frank Tyler, the son of Mr. and Mrs. Al Tyler who was seriously hurt some time ago has quite recovered from his injuries.

Constipation causes headache, nausea, dizziness, languor, heart palpitation. Drastic physics gripe, sicken, weaken the bowels and don't cure. Doan's Regulets act gently and cure constipation. 25 cents. Ask your druggist.

Turtle soup, Prince's cafe tonight.

Sold a Horse.

Howard Wolfe sold one of his fine black horses to I. D. Cohen Friday morning, for a fancy price.

DO YOUR CLOTHES LOOK YELLOW?

If so, use Red Cross Ball Blue. It will make them white as snow. 2 oz. package 5 cents

Shipping Notes.

W. M. Lowery shipped a car of hogs to the Jersey City market today

Last Sad Rites.

Funeral services over the remains of the late A. D. Manner were conducted this afternoon from the family home on Main street by Rev. Maughman of the Roscoe M. E. church, assisted by Dr. William E. Hunt, a life long friend of the deceased.

The remains were interred in Oak Ridge cemetery, the pall bearers being members of the I. O. O. F.

HOUSE FOR RENT.

Near glass factory. Inquire at Glass Works office.

Remarkably Stylish

Perfection is the universal comment by the wearer of our clothing, made by Chicago's greatest tailoring house--

Kohn Brothers

We are the exclusive sellers of their fine ready-to-wear clothing in this city.

Let us show you—it's a pleasure for us to show this clothing—just look. - - - -

GET THE HABIT

The Schoble & Co. HATS

Every man who favors a good hat should see these. The proportions were never more graceful and we have a range of styles that will make it an easy matter for us to locate the becoming one for every cast of countenance. The quality is first class—nothing like them in Coshocton at

$3.00

FORBES BLOCK **BOND'S** 408-410 MAIN ST.

Hood's Pills The best Laxative Cathartic

After-dinner pill; purely vegetable; prompt and pleasant; easy to take and easy to operate. 25c.

Peptiron Pills

Ironize the blood, feed the nerves and brain, tone the stomach, and give restful sleep. 50c or $1. Druggists or mail. C. I. Hood Co., Lowell, Mass. If Made by Hood It's Good.

Want To Change Killbuck

The backers of the project of widening Killbuck refuse to give up entirely, although they are forced to admit that on account of the ruling of the supreme court they cannot do much just now. The men are planning to get a better outlet for the rushing waters of Killbuck in the spring, by improving the stream south of the Wayne county line and several Wayne county people are subscribing money with that end in view.

It is planned to have the legislature pass some necessary legislation when that body meets a year from next winter and pressure will be brought upon the law makers. Whether th end will be accomplished or not is not known.—Wooster Republican.

A famous Wisconsin woman once said, "All this poor earth needs is just the art of being kind." Won't some one be kind enough to propose Hollister's Rocky Mountain Tea? It helps to make people kind and well. Tea or Tablets, 35 cents.

C. E. Anderson.

Divorce Granted.

The divorce case of Phillip Huff vs Mae Huff was heard in probate court this afternoon. The decree was granted by Judge Donley.

Never can tell when you'll mash a finger or suffer a cut, bruise, burn or scald. Be prepared. Dr. Thomas' Electric Oil instantly relieves the pain—quickly cures the wound.

Wm Corder for plumbing. Both phones

PUBLIC SALE

The undersigned will offer at public sale at the residence of John G. Fry, three miles east of Walhonding and six miles northwest of Warsaw on

TUESDAY, SEPTEMBER 18, 1906

The following property:

600 HEAD OF EWES

Mostly Delaines, 200 head of lambs and a number of weathers; several Shropshire bucks and a few Delaine bucks. These sheeep are all natives, bought in Coshocton, Knox and Holmes counties and will be sorted up in as near even bunches as possible.

25 head yearling cattle, most of them steers. Several fresh cows and springers. Three two-year-old colts, two of them geldings and one a mare.

Lee Brothers and John Berry, of New Guilford, Ohio, will have a number of Registered Delaine Rams on exhibition for sale. Sale will begin at 12 o'clock sharp. Terms on day of sale.

S. C. Priest
C. V. Banbury

C. O. Mercer, Auctioneer.

Accounts Invited
Prompt Service
Liberal Treatment
Conservative Management

We can suit your convenience with a Checking Account, a Savings Account, or Certificate of Deposit. Come in and talk it over with us.

PEOPLES BANK AND TRUST CO.

J. L. Rue, Pres. R. H. Mills, Cash. L. E. Baughman, Asst. Cash.

King's Cash Grocery

Fancy Peaches
Oranges, Lemons and Bananas,
Sweet Potatoes,
Fancy Celery,
Concord Grapes,
Spring Chickens 12½c per lb.
Pickled Pork 12½ per lb.
Shoulder 12½c per lb.
Ball pint Jars 40c doz.
" quart Jars 50c doz.
" ½ gal Jars 60c doz.
Qt. Tin Cans 40c doz.

Albert King
Cash Grocer

Both phones. Free Delivery.

C. E. CONVENTION PROGRAM OUT

Noted Men to Speak Here Week From Today.

The programs for the third annual convention of the Coshocton county Christian Endeavor Union have been issued and presage a delightful event, scheduled to take place in the handsome new Presbyterian church Friday and Saturday Sept. 21 and 22.

One of the speakers is President Strangh, of West Lafayette college, who is said to be a magnetic speaker and a man of great force. He is head of the M. P. C. E. movement in this country.

Another notable is a Chinese gentleman, Mr. Chen, a student of Wooster and a graduate of one of the great imperial universities in China. He is preparing to go back among his own people, and is said to be unusually qualified for the extension work of the Christian faith.

The program opens Friday evening at 7 o'clock, and runs as follows:

Organ voluntary
Invocation, Rev. Hamilton
Anthem
Words of Greeting, Mayor Smith
Address of welcome, Mr. Edward Crawford
Hymn
Response, Mr. Herbert Ogburn
Hymn
Mr. G. S. Chen, of Wooster University, "Ancestral Worship."
A Smile, Rev. C. H. Hubbell
Address, Rev. Strangh
Benediction.

Saturday, Sept. 22—8 a. m.

Quiet Hour, Rev. E. C. Mechlin
Music
Paper, Miss Della Leach
Junior Work, Mrs. Hutchinson

Saturday—1 p. m.

Music
Prayer
Report of nominating committee
Election of officers
Report of committee on Place
Special business
Music
Round table, Rev. C. H. Hubbel

Saturday Evening—7 o'clock

Music, Warsaw Quartette—Mrs. Bible, Bessie Laughlin, Ray Rambow, and Wernett Laughlin
Paper, Mrs. Maud Richereck
Music, quartette
Address, Rev. C. H. Hubbell
Benediction.

SIMPLE CATARRH REMEDY.

Take a Hyomei Treatment Four Times a Day and be Cured.

Hyomei has performed almost miraculous cures and is today recognized by leading members of the medical profession as the only advertised remedy for this disease that can be relied upon to do just what it claims.

Until recently your physician would have said the only way to cure catarrh would be to have a change of climate, but now with Hyomei you can carry a health giving climate in your vest pocket and by breathing it a few minutes four times a day, cure yourself.

The Hyomei treatment is simple and easy to use. It destroys all catarrh germs in the air passages and enriches and purifies the blood with ozone. When using Hyomei the air you breathe will seem like that on the mountains, high above the sea level.

A complete Hyomei outfit costs but $1.00, extra bottles, 50c. If it does not give satisfaction, C. E. Anderson will refund your money. You run no risk whatever in taking this reliable treatment.

CUBAN REBELS

Continued from Page One.

and said he had received no such order. He added that he believed the department had not deciphered his code message explaining the situation. Commander Colwell said he believed he had done right and was satisfied that events had so proved. However, if after reaching an understanding of the situation the navy department ordered the return of the sailors on board ship the order would be carried out within half an hour.

The sight of United States sailors encamped near the palace aroused great curiosity among the people at Havana, most of whom accepted it as an evidence of intervention.

An extraordinary incident in connection with the presence of blue jackets in Havana happened when Commander Colwell was approached by an accredited emissary of Alfred Zayas, head of the Liberal party and General Loyaz Del Castillo, commander of the insurgent forces in Havana province, with a signed offer from each of the men named to surrender their commands and hand over their arms to Commander Colwell on the sole condition that the United States government through him guarantee them fair and judicial trials.

Mary had a little lad.
Whose face was fair to see,
Because each night he had a drink
Of Rocky Mountain Tea.
C. E. Anderson.

WALKER & LAWRENCE
Newest ideas in fall footwear. tf

Dr. Hutton fits glasses correctly.

WALKER & LAWRENCE
A good place to buy your shoes. tf

Longwill's

THE OLD FOUNTAIN BLOCK.

It is warm weather now for Furs, but the cold is coming sure as Christmas and not nearly so far away. We have on hands for a few days only over 100 different styles of Furs and Fur Pieces. No two alike. Two sample lines from two of the best furriers in the country, which we will place on exhibition

Saturday, Monday and Tuesday

Any style or piece you may select we can arrange to hold for you until you are ready for it.

This presents an opportunity to select from a larger and better assortment than any one merchant can show you from his regular stock.

This relieves a certain amount of risk and can make you a price much below what you will have to pay later.

Come, select your winter Fur now and get it when you are ready for it later in the season, at a saving in price of 20 per cent.

THE NEW STORE

414 MAIN ST.

STOVES AND RANGES

A new lot of steel and malleable Ranges just received which I will sell at special prices for the next 30 days. Call and inspect our stock and be convinced that we have the goods at the right prices. A few more to sell yet, will make the price right.

REFRIGERATORS

Now is the time to buy a Gas Range or Hot Plate. Gasoline Stoves and Ovens, always on hand.

232 MAIN STREET **E. R. REED** BOTH PHONES.

200 HEAD OF CATTLE 200

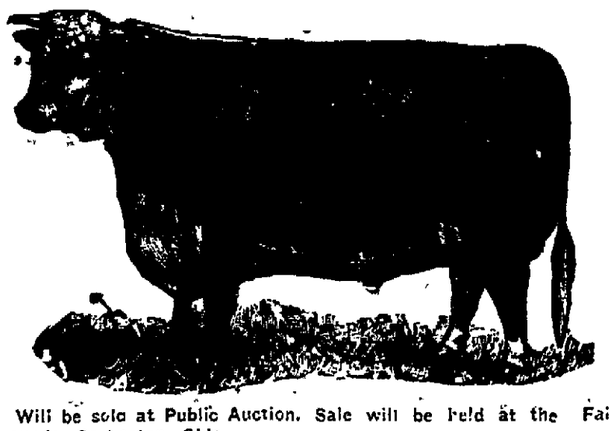

Will be sold at Public Auction. Sale will be held at the Fair Grounds, Coshocton, Ohio

FRIDAY, SEPTEMBER 28, 1906

Sale will begin at 12 o'clock Standard Time. Sale will take place rain or shine.

This lot will consist of two year olds, yearlings and spring calves, the quality will be first class. An excellent chance to buy feeders, you can buy the kind and number you want. Will take cattle of all kinds to sell on commission. Send in your entries early as they will be sold in the order received. Leave your consignments with W. M. Smith at Smith's Drug and Book store, Citizens phone 11, Bell phone 256.

A credit of three or six months will be given.

JOHN M. ADAMS

P. O. Box 291. Citizen phone 54. Fred W. Andrews, auctioneer.

Swindler Is Badly Wanted

The Labor Journal, a Zanesville publication, wants to hear something of W. H. Harrington, aged about 50, who took a soliciting job for them and disappeared after collecting about $100. The Journal will stand good its loss, but offers $25 reward for the man's apprehension. He worked Newark people.

"Had dyspepsia or indigestion for years. No appetite, and what I did eat distressed me terribly. Burdock Blood Bitters cured me."—J. H. Walker, Sandusky, Ohio.

New Principal At College

L. M. Holmes of Portland, Indiana, arrives Monday to assume his duties as principal of the Coshocton School of Business. Mr. Holmes succeeds C. E. Miller, who left at the close of last year's term to take charge of a business college in Michigan.

Mr. Holmes will open the local business college Oct. 1.

WALKER & LAWRENCE
New fall footwear. See windows tf

FOR SALE!
[illegible]

NEWSPAPER ARCHIVE®